

Historic, Archive Document

Do not assume content reflects current scientific knowledge, policies, or practices.

LIBRARY RECEIVED
★ FEB 29 1957 ★
U. S. Department of Agriculture

1952 SEED ANNUAL

Archias

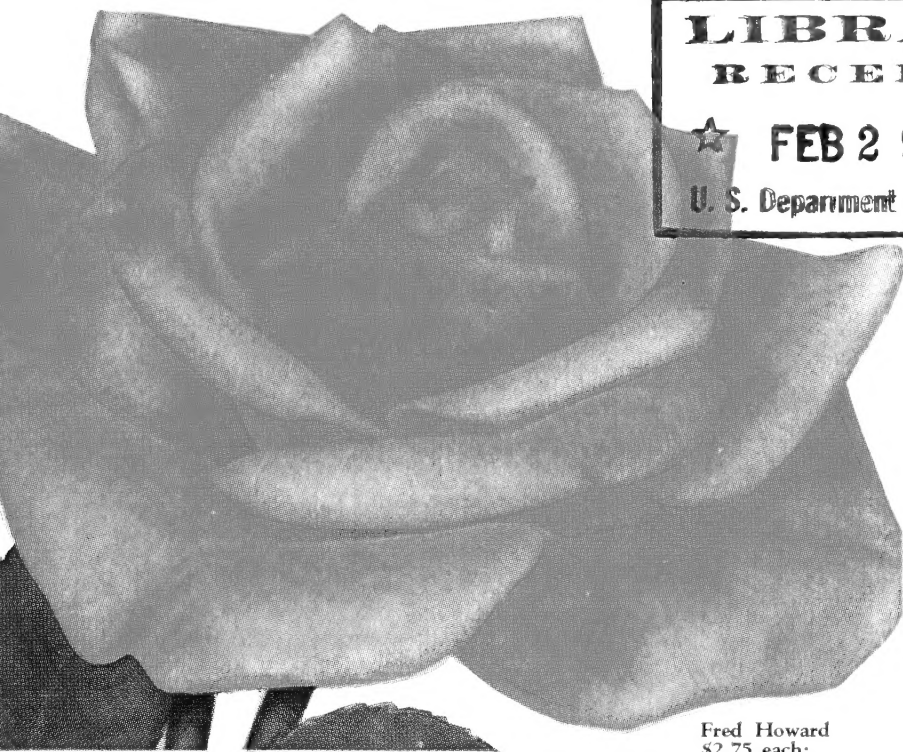

Fred Howard
\$2.75 each;
3 for \$7.20

New! ALL-AMERICA ROSES

AARS. These are Roses selected by the Rose Council after two-year tests in 18 Official All-America Rose Selections Test Gardens. Only a Rose that is almost perfect and gives A-1 results in all parts of the country can pass their rigid tests. When you get an AARS variety, you get the best. All Roses listed are dormant, northern grown, 2-yr., No. 1 grade and should be planted early.

One each as pictured, (\$9.75 Value)

All 4 for \$8.55 Postpaid



Helen Traubel
\$2.75 each;
3 for \$7.20

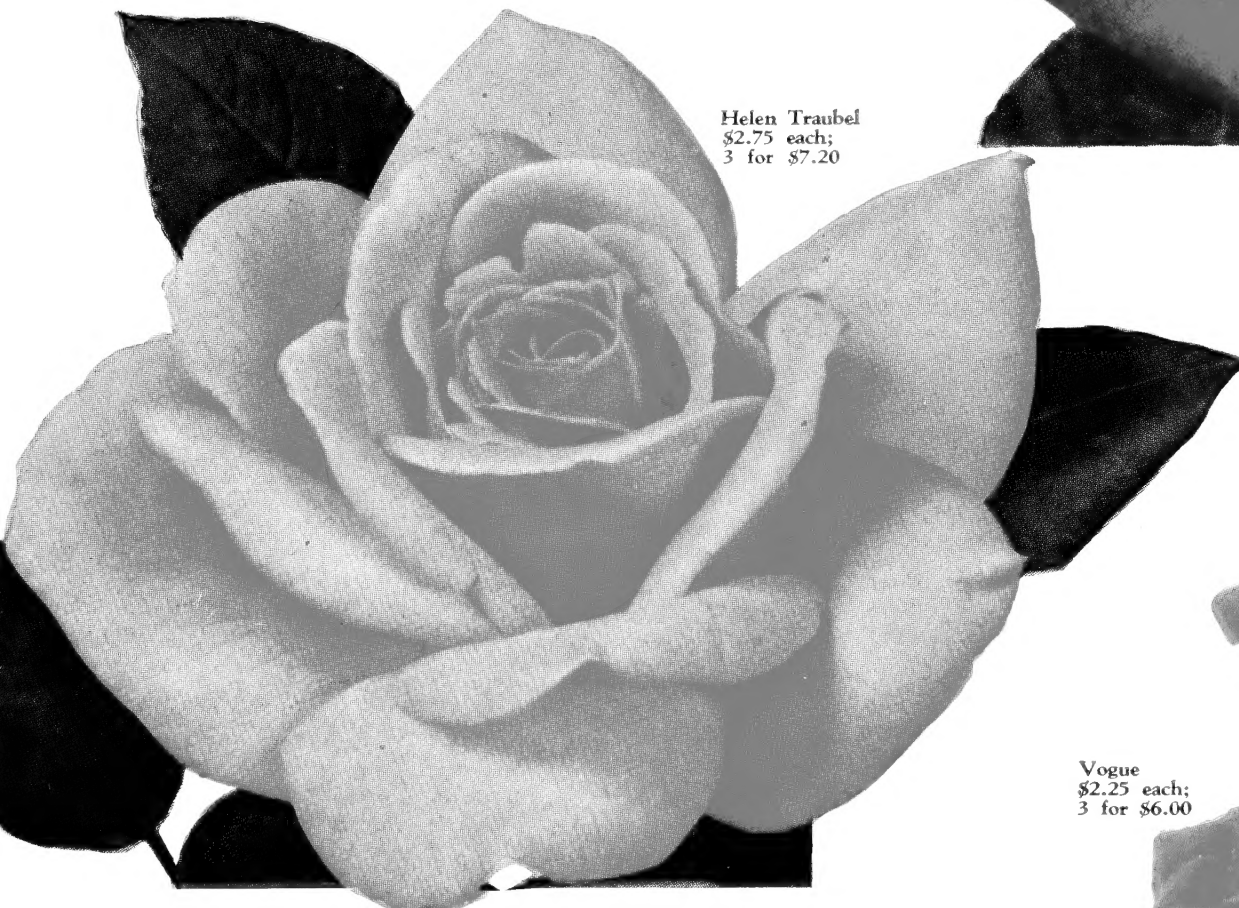

New Yorker
\$2.00 each; 3 for \$5.25



Vogue
\$2.25 each;
3 for \$6.00

ARCHIAS SEED STORE

Archias Bldg.
SEDALIA, MISSOURI



Archias' Glorious Glads

THE WORLD'S FINEST VARIETIES

The many complimenting letters we receive each season on the high quality of our Glad bulbs, convinces us we are offering the very finest selection of varieties for the home garden. We supply only the largest blooming size bulbs—guaranteed to please you now and at blooming time. Order generously. All Glads are postpaid.

SPIC AND SPAN. The most talked about new Glad. Ruffled perfect flowers, lovely rich pink.

MISS WISCONSIN. A Blue Ribbon variety. Beautiful and exquisite; rose-pink.

HARRY HOPKINS. New. Perfectly formed, enormous flowers, rich ruby-wine color.

PURPLE SUPREME. A clear, uniform, deep purple; tall, many open flowers.

SPOTLIGHT. Yellow; clear, brilliant yellow with small red throat.

ELIZABETH THE QUEEN. Finest lavender; large, beautifully ruffled.

LIPSTICK. Outstanding show Glad. Nicely ruffled. Light pink with rosy throat.

STOPLIGHT. A brilliant scarlet; ruffled petals; immense spikes.

LAVENDER DREAM. Exquisite orchid-lilac-lavender, a real dreamy color.

PHANTOM BEAUTY. Lovely, clear pastel pink; tall and impressive.

CHAMOONY. Brilliant cerise-rose. The finest in its color.

BURMA. New prize variety; ruffled, large, glowing rosy red.

Extra large jumbo bulbs—any variety or assorted to suit.

12 for 98c; 25 for \$1.85; 50 for \$3.50; 100 for \$6.45, postpaid.

Archias' RAINBOW GLADS

A mixture of 25 cut-flower varieties, all the best, including the new introductions as pictured. Guaranteed to bloom.

10 for 65c; 25 for \$1.25; 50 for \$2.40; 100 for \$4.60, postpaid.

20 for \$1.00
Postpaid

Other Dahlias on page 29.



Giant Prize DAHLIAS

Glory for your late summer and fall garden. No other flower can compare with their immense blooms and colorful array of beauty. Our selection of varieties are truthfully the best. Tested and grown in our own garden, that assures you satisfaction.

PRIZE "COVER" COLLECTION (as pictured)

4 lovely aristocrats that you'll want in your garden—dinnerplate size—will bloom well in any average garden.

JOSEPHINE G. Finest pink	Each \$0.45
SANHICAN'S MONARCH. Large Tyrian rose45
DETROITER. New rich red60
PENN CHARTER. Huge yellow50

One each of the 4 varieties as pictured \$1.89, postpaid.
Ask for Prize Cover Collection

FIVE MAGNIFICENT NEW GIANT DAHLIAS ALL PRIZE-WINNING CHAMPIONS

Regular \$3.20 Value, **\$2.65** Order Magnificent Collection
Postpaid Only

- DADDY KEMP. I. D. Huge reddish purple. 60c each.
- SHERWOOD'S PEACH. I. D. Mammoth buff. 75c each.
- CALIFORNIA IDOL. I. D. Large yellow. 55c each.
- BETTY ZANE. I. D. Large beautiful light pink. 55c each.
- MONARCH OF THE EAST. I. D. Huge bronze. 75c each.

NEW! 1952

ALL-AMERICA SELECTIONS

WADE SNAP BEAN

All-American Gold Medal

This excellent new disease-resistant Snap Bean has been awarded Top Honors and is released for sale January 1st this year.

Wade grows and looks like Tendergreen. Tall, Vigorous Plants—yields are very heavy. Pod color the finest of all, dark, rich green—long, slender and straight. Wade is firm, making it excellent for canning or freezing—about 55 days to first picking—two more pickings over a 10 day period. Be sure to order this one — seed limited.

Pkt. 20c; ½ pound 40c; lb. 75c; 3 lbs. \$2.00; 10 lbs. \$5.50, postpaid.



You will want to plant these new varieties that everyone is talking about. Be one of the first in your neighborhood to have them. They are all brand new and very worthy of an All American Award.

ALLNECK CUSHAW PUMPKIN

A Silver Medal Winner. Allneck's chief improvement over other pumpkins or Cushaws is its solid, fleshy, thick, sweet meat, confining its seed cavity to a small cup in the bowl or blossom end. Flesh is rich orange—outside light grey-green—faint striping.

Pkt. 15c; oz. 25c; ¼ lb. 85c

NEW FLOWERS—1952 WINNERS

ZINNIA PEPPERMINT STICK MIX

New! Not like any other Zinnia. One of the few "cut and come again" Zinnias. The few that were able to get seed last year were thrilled with it.

Color range, red and white, red and yellow, pink and white, orange and purple, purple and white etc.

Pkt. 25c; 3 pkts. for 60c

PERSIAN CARPET ZINNIA

A modern, mound shaped dwarf—every plant is different—dainty attractive foliage—6 inch to 8 inch stems—Silver dollar size flowers. A carpet of rich dark colors.

Pkt. 25c; 3 Pkts. 60c

PHLOX GLOBE MIXED

Dwarf annual phlox for low edging, bedding and porch boxes, grows only 5 to 6 in. tall. Colors are dominantly royal purple and white—with other colors as well.

Pkt. 25c; 3 Pkts. 60c

FIESTA COSMOS

A brand new color combination in Cosmos. Bright gold striped scarlet—early flowering, sturdy plants. Easy to grow and a wealth of bloom—thrives in hot weather. Very much admired in our garden last season.

Pkt. 25c; 3 Pkts. 60c

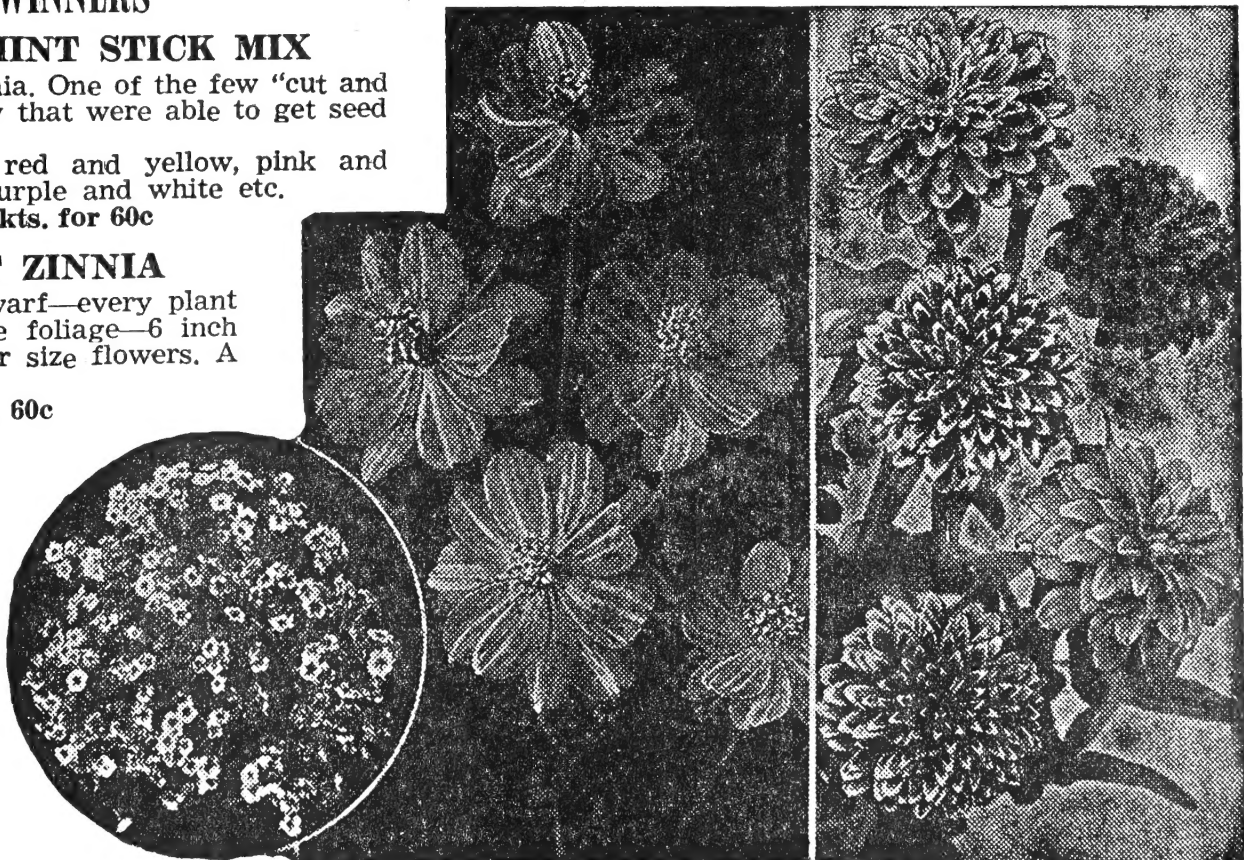

SALAD BOWL LETTUCE

Another Gold Medal Award. Recommended primarily for Home Garden use. Salad Bowl is well named. A head fills a salad bowl with a perfect rosette of rich, green leaves. It is a loose leaf variety — prettiest of them all. Stands sun—grows fast—the leaves are tender, fine texture, holds its quality over long period. Be sure to plant it.

Pkt. 20c; ½ oz. 30c; 45c oz. Postpaid.

Missourians Pay Millions For Rat Damage!



THIS IS YOUR ENEMY!

ENORMOUS DAMAGE

ENORMOUS PROPERTY DAMAGE AND DESTRUCTION BY RATS IS ON THE RISE — WITH NO IMMEDIATE LET-UP IN SIGHT!

HUNDREDS OF THOUSANDS OF DOLLARS ARE BEING SPENT IN THE FIGHT AGAINST RATS.

EVERY RAT EATS \$4 WORTH OF FOOD EACH YEAR!

Each year an average rat eats \$4 worth of food and destroys \$36 worth of property getting at this food. . .

HOW MANY RATS CAN YOU AFFORD TO FEED IN 1952?

RATS CARRY DISEASE

CASES OF FOOD POISONING ARE OFTEN TRACED TO RAT CONTAMINATION!

RATS SPREAD MANY OTHER COMMUNICABLE DISEASES: INCLUDING RAT BITE FEVER, TYPHUS AND BUBONIC PLAGUE!

d-CON

Destroys Whole Colonies of Rats and Mice YET d-CON IS RELATIVELY SAFE FOR HUMANS AS WELL AS FARM AND DOMESTIC ANIMALS

In tests of complete cities such as Buchanan, Michigan; Algona, Ia.; Middleton, Wisconsin — NO RAT OR MOUSE KILLER EVER DEVELOPED HAS PROVEN TO BE SO EFFECTIVE. . . NO OTHER PRODUCT HAS EVER CLEANED OUT COMPLETE CITIES.

OUR CHILDREN ARE IN PERIL!

The banks of WHITE RIVER and FALL CREEK are infested! BEWARE!



In Indianapolis, 150 children were bitten by rats last year. Boston reports rat-bite rabies! Birmingham reports numerous rat-bite typhus cases! DON'T RISK THE HEALTH AND HAPPINESS OF YOUR FAMILY!

TRIPLE GUARANTEE

SURER: d-CON is guaranteed to destroy rats and mice on your property or your money back.

LASTING: d-CON is guaranteed to permanently control your rat and mouse problems or your money back.

SAFER: d-CON is guaranteed relatively safe to humans and farm and domestic animals when used according to the simple directions.



d-CON'S MOUSE-PRUFE

This patented Mouse-Prufe formula is prepared especially for mice! The handy self-feed package lets out just enough bait to attract the mice . . . close the tab and mouse-prufe can be stored.

ONLY 89c

postpaid

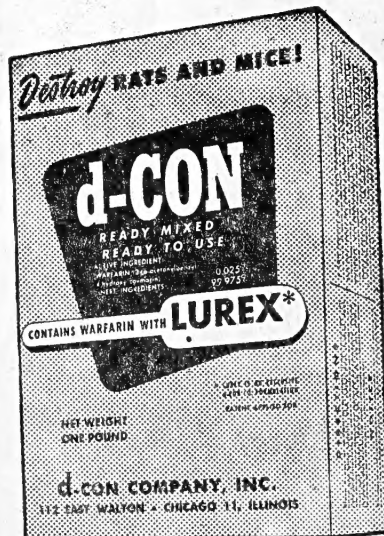

d-CON READY MIX

This Ready-Mix, ready-to-use is made especially for home and store use, where the rat and mouse problem has not reached extremes 1 lb.

d-CON READY MIX Now Comes in a Handy Five-Pound Package. ONLY \$4.95. Postpaid

\$1.69

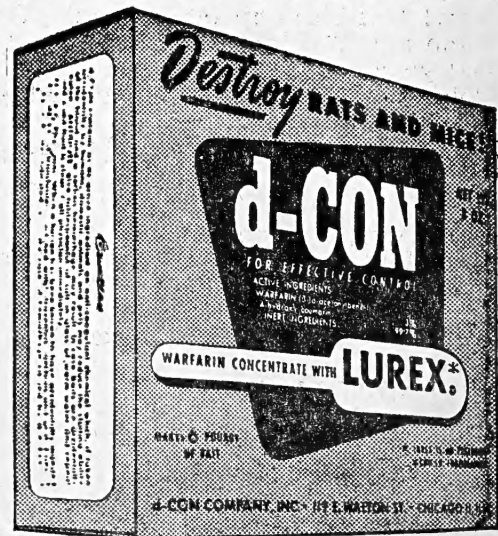

d-CON CONCENTRATE MAKES 6 LBS. OF BAIT

For industrial and factory use . . . AND FOR THE FARM. Easily-mixed d-CON CONCENTRATE MAKES 6 lbs. of bait. Postpaid.

ONLY \$2.98

FREE GIFTS

for those who
order early from
ARCHIAS'

1884

1952

Our 68th Year

TO OUR CUSTOMERS AND FRIENDS -

This is your copy of our 1952 Annual Catalog. First, we want to say a big **THANK YOU** for thinking of us—for the confidence and trust you have shown to us over these many years. This faithfulness has helped us to improve our service and to give **YOU**, our customer, the best there is.

We are better equipped than ever before to serve you. Do send in your orders early. Many items are scarce this season. We will mention a few such as Hardy Strains of Alfalfa, Red Clover, Hybrid Seed Corn; and even Lespedeza is very short. We're stocked **now**, and can fill your needs, but don't wait until the last minute and be disappointed. We'll be looking for your letters and orders—soon.

Sincerely yours,
ARCHIAS' SEED STORE,
L. H. Archias, Jr., Pres.

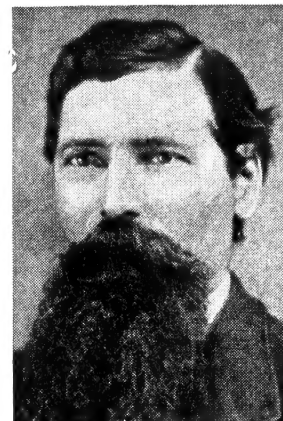

LEON JOSEPH ARCHIAS

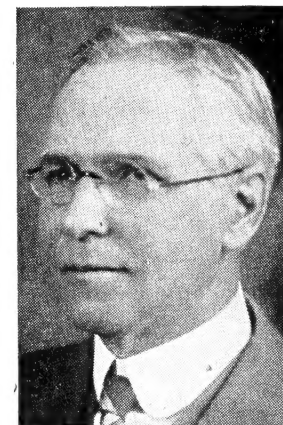

L. H. ARCHIAS



L. H. ARCHIAS, Jr.

INDEX

Bird Supplies	25	Carrots	5	Spinach	11	Eschscholtzia	19
Chrysanthemums	28	Cauliflower	6	Squash	11	Forget-Me-Nots	21
Corn, Field	14, 15	Celery	5	Tobacco	13	Four O'clocks	21
Fertilizers	27	Chard, Swiss	3	Tomatoes	12	Gaillardia	21
Field Seeds	14-17	Collards	7	Turnips	13	Gourds	19
Flower Bulbs	28, 29	Corn, Pop	6	Watermelon	8	Gypsophila	21
Flower Seeds	18-21	Corn, Sweet	6			Helichrysum	21
Fruits		Cucumbers	5			Hollyhock	20
32, 3rd and 4th cover		Eggplant	7			Kochia	20
Garden Tools and		Endive	7			Larkspur	20
Supplies		Garlic	10			Marigolds	21
..... 13, 15, 16, 27		Herbs	7	FLOWER SEEDS		Moonflower	19
Gladiolus	2nd cover	Kale	7	Ageratum	18	Morning Glories	19
Insecticides	22, 23, 24	Kohlrabi	7	Alyssum	18	Nasturtiums	20
Lawn Seed	4th cover, 26	Lettuce	10	Anchusa	18	Painted Daisies	20
Peonies	30	Mangels	3	Aquilegia	18	Pansies	20
Roses	1st cover, 30	Muskmelon	8	Asters	18	Petunias	20
Shrubs	30, 31	Mustard	7	Balsam	18	Phlox	20
Vegetable Plants	2, 10	Okra	9	Bean, Scarlet Runner ..	19	Poppies	20
Vegetable Seeds	3-13	Onions	10	Calendula	18	Portulaca	21
Vines	19, 31	Parsley	9	Calliopsis	18	Ricinus	21
Weed Killers	27	Parsnips	9	Cardentury Bells	18	Salpiglossis	21
		Peanuts	8	Cardinal Climber	19	Salvia	21
		Peas	9	Carnations	18	Scabiosa	21
		Peppers	9	Celosia	18	Snapdragons	19
		Pumpkins	9	Centaurea	19	Sweet William	19
		Radishes	11	Cleome	18	Thunbergia	21
		Rhubarb	11	Coreopsis	19	Tithonia	20
		Salsify	11	Cosmos	19	Verbenas	20
				Cypress Vine	19	Zinnias	20
				Daisies	19		
				Delphinium	19		
				Dianthus	19		
				Digitalis	19		

HOW TO ORDER

USE OUR ORDER SHEET. It will help us greatly in filling your order correctly and speedily, if you use the Order Sheet sent you with the Catalog. **Please Keep a Copy of Your Order.**

HOW TO SEND MONEY. Remittances can be sent safely by P. O. Order, Bank Draft, Express Money Order, or Check. We accept clean stamps for sums less than \$1.00.

NO C.O.D. SHIPMENTS. Absolutely no plants or perishable goods will be sent C.O.D. We advise against C.O.D. orders because of delays and excessively high collection charges. Send remittance with your order. If overpaid, we will refund the difference.

24-HOUR SERVICE. Orders received in the morning are usually shipped the same day. We have every facility for filling and shipping orders promptly. Nursery stock and other perishable items will not be sent until planting time, and when weather permits.

OUR RESPONSIBILITY. This is our 68th year in the seed business and we know personally most of our customers. Those of you who have not bought from us before, we refer you to any bank in the State of Missouri for reference.

DON'T FORGET POSTAGE. Except for items which are marked postpaid, delivery charges are paid by the purchaser. Be sure to include sufficient postage at the zone rates to cover your order. Large packages or shipments of considerable weight travel more cheaply by express or freight.



EVERGREENS

If you live within driving distance of Sedalia you'll find a good assortment of Specimen Evergreen Trees, Shade Trees, and Landscape Size Shrubs at our Nursery sales yard at 1301 West 5th (near our greenhouses).

ARCHIAS' GUARANTEE

Because we grow and sell large quantities of Seeds, Nursery Stock, etc., we can sell first quality stock at reasonable prices. Everything we ship must please you or you may return the merchandise within ten days for a full refund of the purchase price or have your order refilled without additional cost. But it must be understood, we do not guarantee the crop, thereby, in common with all reliable seedsmen, we warrant only to the extent of the purchase price, that the seeds or bulbs sold are as described on the container, within recognized tolerances. We give no other or further warranty, express or implied.

Archias' Nursery Stock Guarantee

Our nursery stock is carefully handled and full of vitality, under ordinary conditions should grow for you, but if it does not, we will replace it at one-half price the next season if you will notify us before July 15th.

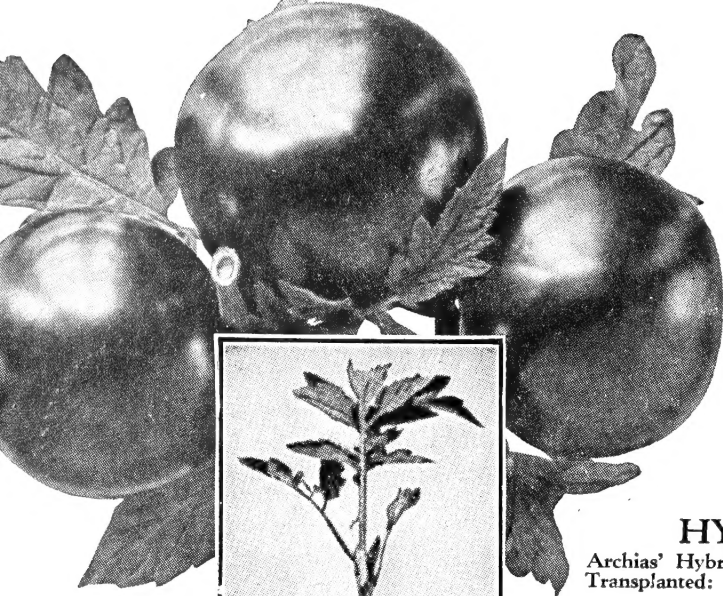

Tomato Plant

ARCHIAS' FRESH "Home Grown" Vegetable Plants

Vegetable plant orders for less than \$1.00, add 25c for packing. No orders filled for less than 12 of a variety.

Because of labor and packing costs, we cannot accept orders for smaller quantities than listed.

HYBRID TOMATO PLANTS

Archias' Hybrid, Burpee's Hybrid, Stokecross No. 5, Burpee's Big Boy. Transplanted: 12 for 75c; 25 for \$1.30; 50 for \$2.15; 100 for \$3.50, postpaid.

Archias' "Transplanted" TOMATO PLANTS

Grown from the finest selected seeds—in new soil. No orders, please, for less than 12 of a variety.

Archias' Super Topsall	Break o' Day	Pan American
Improved Master Marglobe	Rutgers	Oxheart
Improved Ponderosa	Orange Jubilee	Winsall

Transplanted: 25 for 75c; 50 for \$1.25; 100 for \$1.85; 250 for \$3.75; 500 for \$6.50, postpaid.



ASPARAGUS ROOTS

GIANT MARY WASHINGTON. Rust-proof. Extra large tips. Delicious flavor. A favorite variety.

New! PARADISE. A new variety considered the best of all. Extra large tips, many an inch or more through—tender, delicious, finest flavor—produced for many weeks.

	POSTPAID PRICES—Either Variety			
	Per 12	Per 25	Per 50	Per 100
3-yr. Jumbo Plants	\$1.20	\$2.00	\$3.69	\$6.25
2-yr. Heavy Plants	.90	1.59	2.50	4.45
2-yr. Medium Plants	.70	1.25	2.00	3.45

HORSERADISH SETS

Bohemian Giant. Vigorous growth. Superior to old variety. 6 for 50c; 12 for 95c; 25 for \$1.60; 50 for \$3.00; 100 for \$5.00.

ONION PLANTS—Frost-proof

SWEET SPANISH. Large yellow, mild.
WHITE BERMUDA. (Crystal Wax.) Mild and sweet.
YELLOW BERMUDA. Early; mild and sweet.
 3 bunches for 89c; 5 bunches for \$1.25; 10 bunches for \$2.25; 30 bunches, \$5.95, prepaid. Write for quantity prices.

RHUBARB

Large No. 1 Roots, Postpaid Prices
Chipman's Canada Red. New all-red variety, the best seedless. 75c each; 3 for \$2.00; 6 for \$3.90; 10 for \$5.95.
New Red McDonald. Largest red Rhubarb; one of the best but not as red as Chipman's. Each 69c; 3 for \$1.85; 10 for \$5.25.
Strawberry. An old favorite. Small stalks, heavy producer. 3 for 75c; 6 for \$1.00; 12 for \$1.69; 25 for \$3.00.

SAGE PLANTS

Holt's Mammoth. The largest variety grown; plants are strong. 2 for 60c; 4 for \$1.10; \$2.40 per doz., postpaid.

CELERY PLANTS

Transplanted. 25 for 75c; 50 for \$1.25; 100 for \$2.00; 500 for \$7.50, postpaid.

EGGPLANT

Black Beauty. 12 for 60c; 25 for 85c; 50 for \$1.50.

CHIVES

Small plants of the Onion family, used for seasoning. Clumps, 2 for 75c; 4 for \$1.35.

PEPPER PLANTS

TRANSPLANTED
Ruby King **Early California Wonder** **Cayenne** **Pimento**
 12 for 50c; 25 for 85c; 50 for \$1.35; 100 for \$2.25, postpaid.

"Home Grown" CABBAGE PLANTS

YELLOW-RESISTANT
 Grown at our nurseries from yellows-free seed. Plants ready about April 1st to 10th and later.

Golden Acre	Marion Market	Jersey Queen
-------------	---------------	--------------

50 for 85c; 100 for \$1.40; 250 for \$3.25; 500 for \$5.25, postpaid.

CAULIFLOWER PLANTS

Early Snowball. 25 for 85c; 50 for \$1.40; 100 for \$2.25.

"Certified" SWEET POTATO PLANTS

Missouri grown in our own nurseries from the finest "Missouri State Certified" seed Potatoes.

Ranger.	Gold Rush.	Porto Rico.	Red.
Imp. Nancy Hall.	Yellow.	Yellow Jersey.	

Postpaid prices: 100 for \$1.00; 200 for \$1.85; 500 for \$3.75; 1000 for \$5.95. Write for quantity prices.

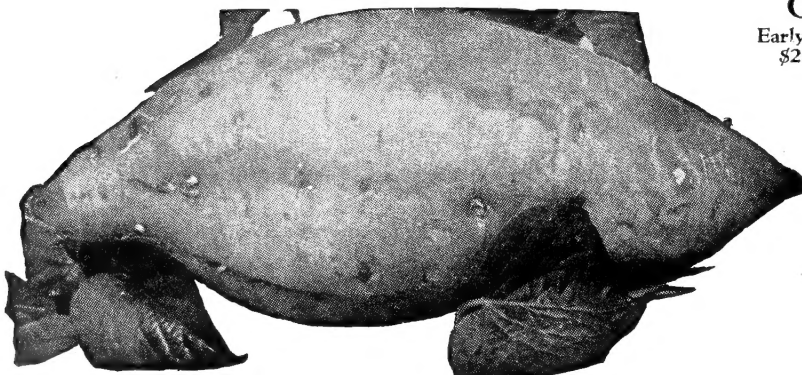
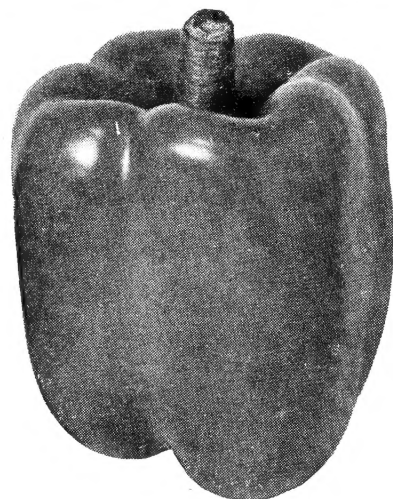
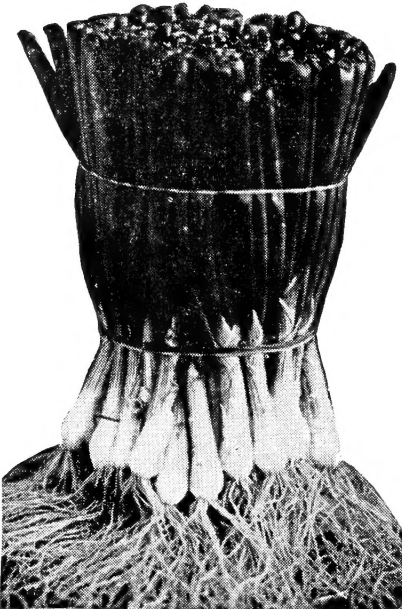
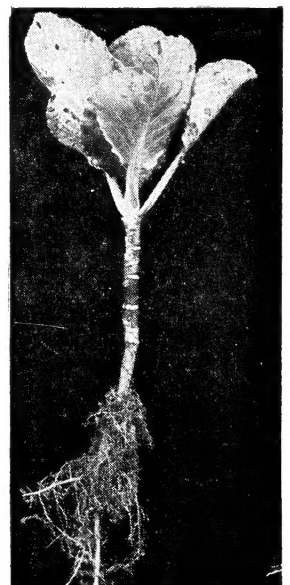
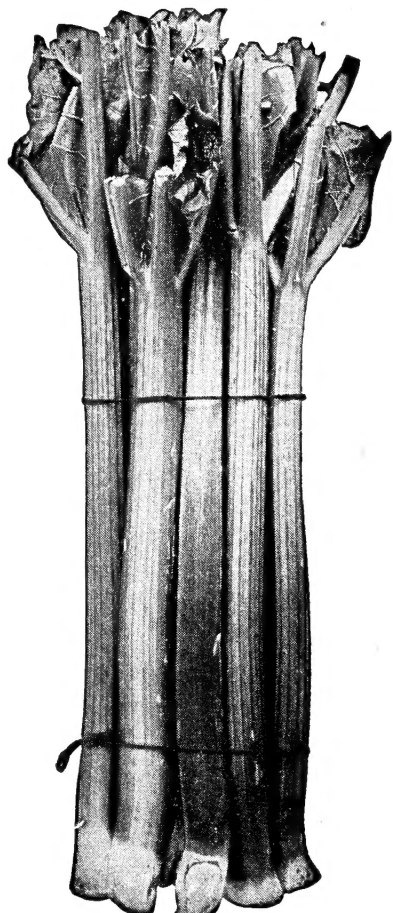

Archias' VEGETABLE SEEDS

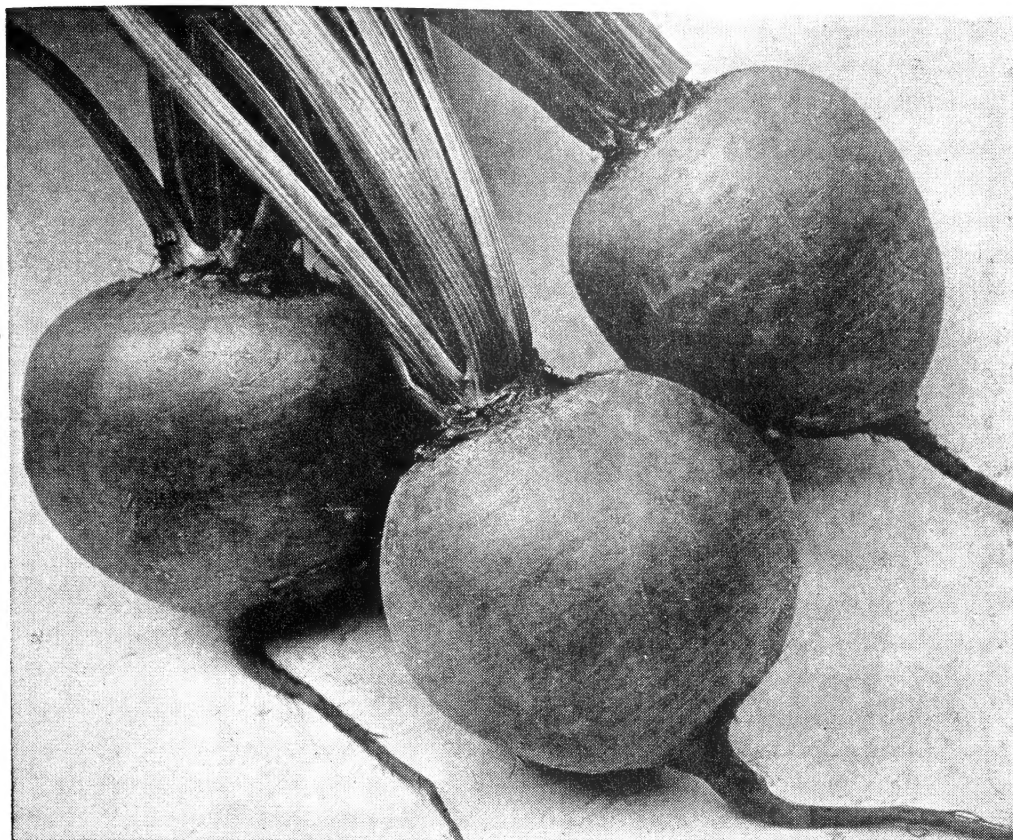

Beets

Archias' Perfected TABLE BEETS

Prices, All Varieties (except Perfected Detroit Dark Red): Pkt., 10c; 1/2 oz., 15c; oz., 28c; 1/4 lb., 60c; lb., \$1.75.

CULTURE: Beets should be planted on a deep, rich, sandy loam, sowing in rows 18 inches apart, covering about one-half inch deep, pressing the soil firmly over the seed. When plants are well established, thin to 4 inches in the row. About 60 days in maturing, according to variety. One ounce to 50 feet of row; 6 to 8 lbs. to an acre.

EARLY WONDER. Deep red, large, semi-flat shape with rounded bottom, tops reaching about 15 inches. It is the richest, darkest color, inside and out, of any Beet we have seen and showed no light-colored inside rings or rays, even in our hottest summer.

IMPROVED BLOOD TURNIP. Medium early, and when sown late, desirable for winter.

DETROIT DARK RED. The standard strain of Detroit Dark Red. A good keeper. Tops small, globe-shaped, smooth, very dark red, tender and sweet. Preferred by many of our customers.

PERFECTED DETROIT DARK RED. The most popular red turnip Beet, not only for market gardeners, but for home garden use, especially for canning. The tops are small, uniform, upright in growth, with deep red veins; roots globular, smooth and very uniform in shape, color and quality; flesh is deep, bright red, zoned darker. Pkt., 10c; 1/2 oz., 20c; oz., 35c; 1/4 lb., 65c; lb., \$1.95.

CROSBY'S IMPROVED EGYPTIAN. A very early superior variety. Has few small tops and very small tap root. Much preferred for both first early crop and late sowing. Skin is dark red; flesh somewhat lighter. After boiling, it has a uniform bright red color and a delicious flavor. 45 days.

MANGELS or Stock Beets

FARMERS AND STOCK RAISERS—ATTENTION

Sow 5 lbs. to the acre, in rows 2 1/2 feet apart.

JUMBO LONG RED MANGEL. Our stock is a great improvement on old variety. The roots are very large, uniformly straight and well formed. Color deep red, roots solid, tops small. Roots attain a large size. Produces an immense bulk and tonnage.

Oz., 20c; 1/4 lb., 45c; 1/2 lb., 60c; lb., \$1.00, postpaid.

SWISS CHARD

FOR GREENS

LUCULLUS. An outstanding Chard of enormous size. The rich yellow-green leaves are much crinkled or savoyed. The leaves measure 10 in. in width and 2 1/2 ft. in length. Texture of leaves is thick and fleshy, and their quality is highly appreciated, cooked the same as Spinach. The pearly white stems measure 2 1/2 inches in width and are excellent prepared like Asparagus.

Pkt., 10c; 1/2 oz., 15c; oz., 23c; 1/4 lb., 55c; lb., \$1.55.

BURPEE'S RHUBARB CHARD

Bright crimson stalks, dark green, heavily crumpled leaves, easily grown, decorative as well as delicious. Pkt., 15c; oz., 35c.

ALL GARDEN SEED
Postpaid
Except as Noted

TRIPLE TESTED

SURE TO PLEASE

ASPARAGUS

1 oz. to 60 ft. of row.

CULTURE: Sow seed early. Space rows 1 1/2 feet apart; transplant roots, when 2 years old, 2 1/2 feet apart; 4 to 6 feet apart for field culture. Plant on rich soil.

GIANT MARY WASHINGTON. (Rust-proof.) Undoubtedly the finest rust-resistant variety grown. Shoots thick; heavy yielder of fine quality. Pkt., 10c; oz., 25c; 1/4 lb., 60c.

Asparagus Roots

Mary Washington Paradise

2-year, fine roots. 12 for 90c; 25 for \$1.59; 50 for \$2.50; 100 for \$4.45; 500 for \$18.25.

BRUSSELS SPROUTS

LONG ISLAND IMPROVED. A delicious, healthful vegetable. Easy to raise. Try it. This new variety has proven to be a decided advance on anything yet offered being of half-dwarf, sturdy growth and producing large solid dark green sprouts which are of excellent quality.

Pkt., 10c; 1/2 oz., 15c; oz., 25c.

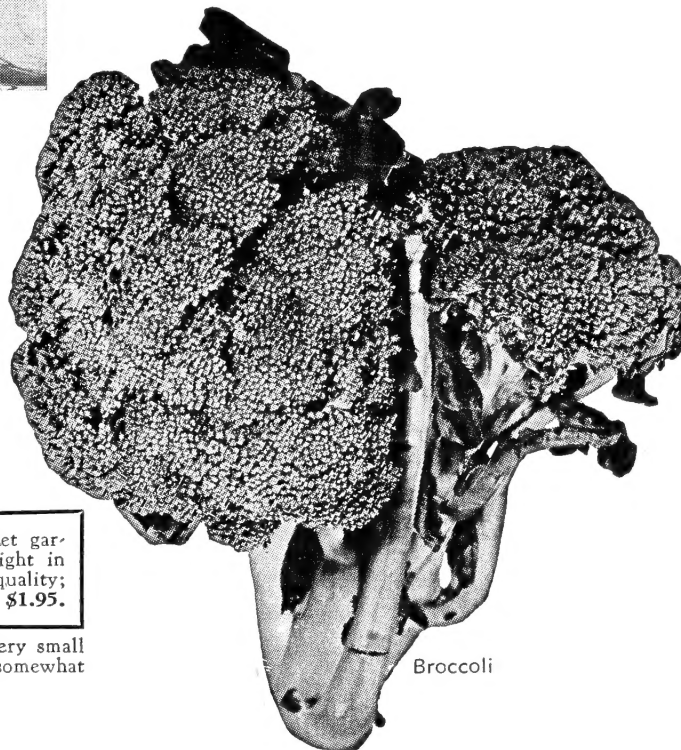

Broccoli



Swiss Chard

BROCCOLI

CULTURE: The same as Cauliflower. Succeeds best in deep, rich, moist soil. One ounce will produce 1500 plants.

ITALIAN GREEN SPROUTING. Heads compact, good size, and of a greenish color. The most certain to head.

Pkt., 10c; 1/2 oz., 30c; oz., 45c; 1/4 lb., \$1.50.

Archias' Superior GARDEN BEANS

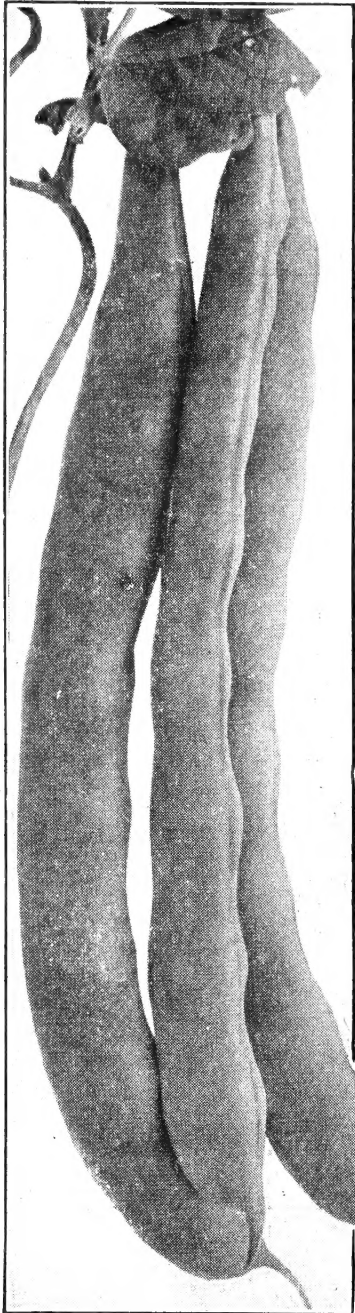

Burpee's Stringless Green Pod

Green Podded Bush Beans

One pound will plant 50 to 100 feet of drill.
Large pkt., 12c; 1/2 lb., 29c; 1 lb., 49c; 2 lbs., 95c; 5 lbs., \$2.25, postpaid.
TENDERGREEN STRINGLESS. Pods are round, green, stringless, extremely meaty, smooth and straight. Fine for canning.
BURPEE'S STRINGLESS GREEN POD. Earliest and absolutely stringless. Has long been considered the standard green pod Bean.
STRINGLESS RED VALENTINE. Popular green pod; productive and dependable. Excellent for summer planting, sure to produce.
BOUNTIFUL. Pods are flat, absolutely stringless, rich green, very large and handsome.
GIANT STRINGLESS GREEN POD. Meaty, round, slim, slightly curved, brittle and stringless, produces heavy crops anywhere.

DWARF KENTUCKY WONDER or COMMODORE. New 65-day variety. Received the All-America Award in 1938. Pods 7 to 8 inches long, round, and deep green. Very prolific stringless Bean of excellent flavor. **Large pkt., 15c; 1/2 lb., 35c; lb., 65c, postpaid.**
NEW TOPCROP. A.A.S. Gold Medal Snap Bean. A really new Bean for the home gardener—early, heavy producer, excellent for freezing and canning. Pods 6 inches long, round, slender when young, smooth, entirely stringless and without fiber. Immune to mosaic and other Bean diseases. Be sure to plant this outstanding new Bean. Supply limited—order early.
Large packet, 15c; 1/2 lb., 30c; lb., 55c; 2 lbs., \$1.00, postpaid.

Pole Beans

One pound will plant 200 hills.
Large pkt., 10c; 1/2 lb., 28c; 1 lb., 49c; 2 lbs., 95c; 5 lbs., \$2.25, postpaid.
MISSOURI WONDER. Originated in Missouri. A late popular variety, very prolific; slightly curved, meaty pods 5 inches long, stringless if picked young.



Kentucky Wonder Pole Bean

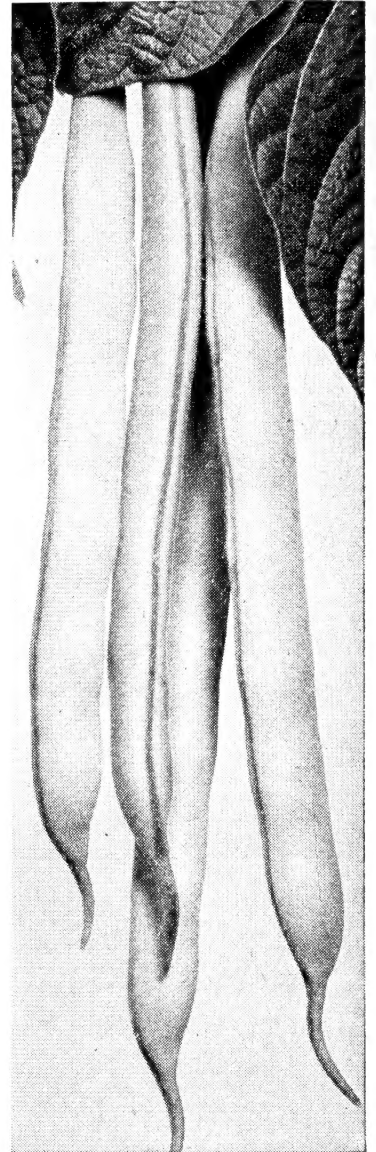

New! Cherokee Golden Wax

KENTUCKY WONDER OR OLD HOMESTEAD. America's favorite snap Pole Bean. Green pod.
GENUINE CORNFIELD. A very hardy and productive cornfield Bean. Pods 6 1/2 to 7 inches long, round, straight and crease-backed; slightly stringy, very fleshy, fine grained, attractive and a good quality; color dark green. Ready for picking in 72 days.
CUTSHORT CORNFIELD BEAN. An old variety, very popular for planting among Corn. Vines medium size; snap pods, medium green.
WHITE SEEDED KENTUCKY WONDER. Meaty, stringless white pole Bean.

POLE WAX
KENTUCKY WONDER WAX. Same habit of growth as Kentucky Wonder. Pods golden yellow, very delicious. Bears early, heavy yielder. **Pkt., 15c; 1/2 lb., 35c; 1 lb., 65c.**

Bush Wax Beans

Large pkt., 10c; 1/2 lb., 28c; 1 lb., 49c; 2 lbs., 95c; 5 lbs., \$2.25, postpaid.
NEW! CHEROKEE GOLDEN WAX. A new, rich golden yellow Wax Bean. Pods straight and narrow, a heavy cropper, stringless, tender and meaty in all stages—of decidedly higher quality than any of the old varieties.

IMPROVED RUST-PROOF GOLDEN WAX. Extra early maturing; plants are bushy, 12 inches tall, and almost entirely resistant to rust. Straight lemon-yellow pods, broad, flat, stringless and brittle; heavy producer.
PENCIL POD BLACK WAX. Best of all the black-seeded Wax Beans; early, productive, rich yellow, round pods, brittle and fleshy.
DAVIS' STRINGLESS WAX. Tender flat pods, no strings, good quality.

Bush Lima Beans

(Except Henderson's and Thorogreen Bush Lima.)
Large pkt., 10c; 1/2 lb., 30c; 1 lb., 50c; 2 lbs., 95c; 5 lbs., \$2.25, postpaid.
BURPEE'S IMPROVED BUSH LIMA. Grows 10 to 30 inches; handsome large pods.
FORDHOOK 242 BUSH LIMA. Large seeded bush Lima of excellent flavor.
JACKSON'S WONDER BUSH LIMA. Ripens early; Beans spotted red; very prolific.
HENDERSON'S BUSH LIMA. Produces enormous crops. Small seeded—sure to produce under any conditions.
THOROGREEN or CANGREEN. 65 days. A new green seeded Henderson type of Lima well adapted for freezing.
Above 2 varieties: Pkt., 10c; 1/2 lb., 25c; 1 lb., 45c; 3 lbs., \$1.00; 5 lbs., \$1.45.

Pole Lima Beans

Large pkt., 10c; 1/2 lb., 28c; 1 lb., 49c; 2 lbs., 95c; 5 lbs., \$2.25, postpaid.
KING OF THE GARDEN LIMA. Most productive of the Limas. Giant-podded, excellent quality; easily shelled.
FLORIDA SPECKLED POLE BUTTER BEAN. Immensely productive. Similar to Jackson Wonder except it makes a vine. Hardy.

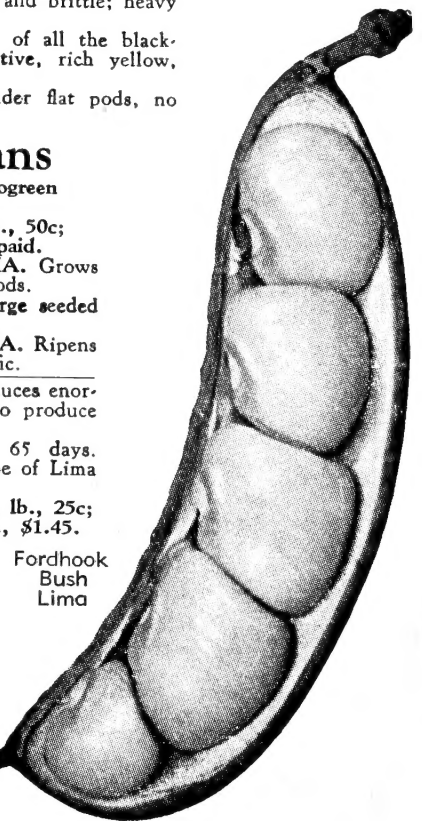

Fordhook Bush Lima

Soup Beans

Grown mostly for dried Beans for winter use.
Large pkt., 10c; 1/2 lb., 25c; 1 lb., 40c; 2 lbs., 75c; 5 lbs., \$1.65, postpaid.

IMPROVED NAVY. (Michelite strain.) Uniform, productive, and fine quality. Will plant evenly and produce top quality Beans.

GREAT NORTHERN or LARGE NAVY. Splendid field Bean, excellent flavor, cooks rapidly, fine producer.

RED KIDNEY. The old-fashioned baking Bean. Rich in flavor. Many uses.

PINTO. A standard shell Bean. Grows well. Vine 2 1/2 ft. Productive.

SABADILLA DUST (The Safe Bug Killer). Marvelous discovery giving superb control of many insects heretofore impossible to kill with dusts or sprays. It is safer to use than DDT or arsenicals, yet is excellent for combatting pickle worms, Squash bugs, Collard bugs and others which ruin Melons, Squash, Collards, Cabbage, etc. **1 lb., 69c; 5 lbs., \$2.98, postpaid.**

Carrots—Celery—Cucumbers

Archias' Select Table Carrots

Rich in Vitamins.

One ounce will sow 100 feet of drill.

CULTURE: Sow the early sorts in March and April, in drills 1 inch deep and 14 inches apart; thin out to 2 inches. For main crop sow in May or beginning of June. Care should be taken at all times to see that the soil is firm over the seeds, either by means of feet, roller or garden drill. Slug Shot dusted over the ground will prevent maggots.

CHANTENAY or MODEL. Popular for home and market. 70 days. Attractive, deep orange, half-long roots, 5½ in. long and 2¼ in. thick at the top, gradually tapering to a distinctly stump end. Of fine texture, and very sweet. Pkt., 10c; ½ oz., 15c; oz., 25c; ¼ lb., 65c; lb., \$1.85.

LONG TYPE CHANTENAY. Long, coreless. 70 days. Finest of all. Deep reddish orange color throughout. The yellow ring around inside core has been bred out and sweeter, richer flavor acquired. Otherwise similar to Chantenay. Ideal for home gardens, market and shipping. Pkt., 10c; ½ oz., 15c; oz., 25c; ¼ lb., 90c.

IMPERATOR. 75 days. An exceptionally heavy yielder; always smooth and uniform. The roots are 8 to 9 in. long, 2 in. across the shoulder, tapering to a rather blunt end. Skin is rich orange-red; flesh is very deep orange. In demand for home gardens, freezing; sweet, tender. Pkt., 10c; ½ oz., 15c; oz., 25c; ¼ lb., 65c; lb., \$1.85.

IMPROVED LONG ORANGE. 85 days. If left to reach full growth, roots will measure 10 to 12 in. long and 2 in. thick at the shoulder, slightly tapering to a point. Deep orange skin and bright red-orange flesh. A heavy cropper and a perfect winter keeper. Pkt., 10c; ½ oz., 15c; oz., 25c; ¼ lb., 60c; lb., \$1.75.

DANVERS HALF LONG. 75 days. Well known main crop or late Carrot, of great uniformity. Deep orange-red roots are 7 to 7½ in. long and 2 to 2½ in. in diameter, tapering gradually toward the blunt end. Is bright orange, fine grained, tender, rich in flavor, and very sweet. Pkt., 10c; ½ oz., 15c; oz., 25c; ¼ lb., 60c; lb., \$1.75.

TOUCHON. 70 days. From the time it is finger size and thinned out of the row in early spring, until it reaches full growth in the autumn, this variety excels in flavor, tenderness, even in yield, for home gardens. Its slender shape permits growing closer than thicker types and decreases the core which all carrots have even though you may not see it. Its flesh is fine grained, sweet and has bright orange coloring. Pkt., 10c; ½ oz., 20c; oz., 35c; ¼ lb., 90c.

RED HEART. (Red Core Chantenay). 70 days. It has no visible core, but its rich red coloring is even throughout the flesh. The top is very strong, hence ideal for bunching. The root is of medium length, blunt, smooth and easily prepared for serving. Pkt., 10c; ½ oz., 20c; oz., 35c; ¼ lb., 90c.

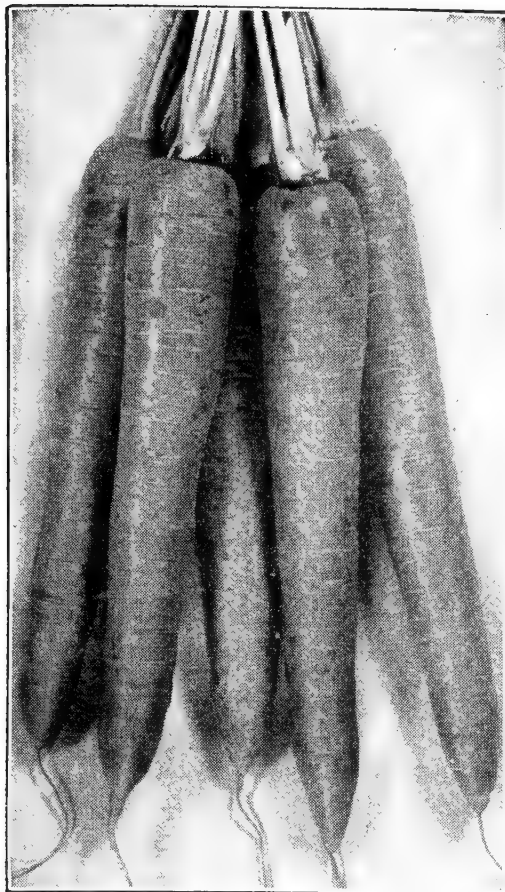

Chantenay Carrot

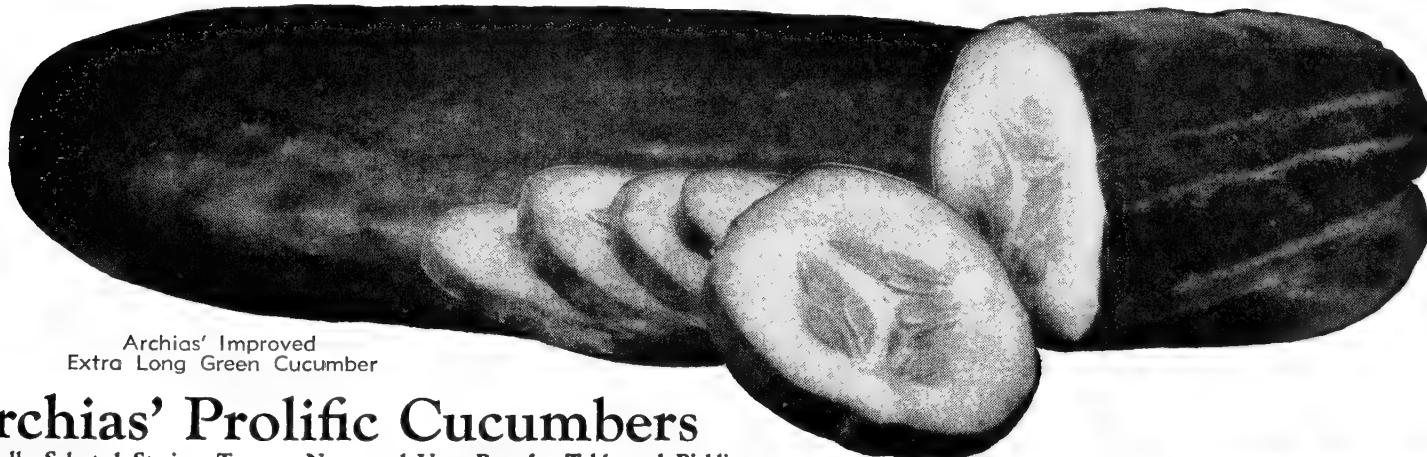

Archias' Improved
Extra Long Green Cucumber

Archias' Prolific Cucumbers

Carefully Selected Strains, True to Name and Very Best for Table and Pickling.

CULTURE: Do not plant Cucumbers before danger of frost has passed, as the plants are very tender and the least frost will damage or kill them. Plant in hills or rows 4 feet apart, 10 to 15 seeds to each hill; make soil very rich. For pickles, plant from June to middle of July. ½ oz., to 25 hills; 2 lbs. to 1 acre.

BURPEE HYBRID CUCUMBER. Is a new white spine, slicing type Cucumber, large fruits of which are ready for use in 60 days. Vines dark green, long-lived, bear an abundance of well formed, rich dark green fruits of handsome appearance—8 in. long, 2½ in. wide, blunt ends, with small seed cavity and crisp white flesh of excellent quality and delicious flavor. Pkt., 25c; 3 pkts., 70c; ½ oz., \$2.50.

Prices: Pkt., 10c; ½ oz., 20c; oz., 30c; ¼ lb., 75c; 1 lb., \$2.25.

SURE CROP HYBRID CUCUMBER. Another first generation hybrid of the white spine type maturing in 58 days. Fruits slender and blunt-ended, 8 to 9 in. long, 2½ in. in diameter. Dark green color, flesh white, crisp, and tender, excellent flavor. Extremely vigorous and productive. Resistant to mosaic, and downy mildew. Pkt., 20c; 3 pkts., 55c; ½ oz., \$1.75; oz., \$2.75.

EXTRA EARLY WHITE SPINE. 55 days. Fruits uniformly straight and handsome. 7 in. long, 2½ in. thick. Deep green skin, excellent for slicing.

IMPROVED EXTRA LONG GREEN. 60 days. Fruits 10 to 12 in. long, 3 in. thick, and more or less warted. Very prolific. Beautiful glossy green skin and pure white, solid flesh. A general purpose Cucumber, popular for pickles or slicing; a black spine Cucumber, extremely popular for market, the fruits being marketable when only about half grown.

DAVIS' PERFECT. 58 days. Shapely white spine type. 9 to 10 in., deep green.

STRAIGHT EIGHT. 58 days. A favorite for home or market; good producer, of the highest quality. At best table size, fruits are 8 in. long and 2½ in. in diameter, well rounded at the ends, dark green in color. Its even, deep color and symmetrical shape are outstanding characteristics; greatly resembles the large, handsome, hothouse Cucumbers offered at high prices.

NEW EVERBEARING. 52 days. Early and prolific, popular for pickles. Will bear over a long season. Very productive.

BOSTON PICKLING. 58 days. Our most popular pickling Cucumber. The fruits are short, smooth, bright green.

EARLY CLUSTER. 52 days. Short, chunky, medium green, 5 to 6 in. long.

WEST INDIA GHERKIN or BURR. Produces large crops of burrlike fruits. Used for pickling or relish.

BLACK DIAMOND or STAYS GREEN. 54 days. White Spine, straight 6½ to 7½ in. long—blunt ended, deep green—fine for home use.

NATIONAL PICKLE. 54 days. Makes finest crop uniform pickles. Very productive. Does not split or soften.

Archias' CELERY

One-fourth ounce to 100 feet of row; 4 ounces to the acre.

CULTURE: Celery is slow to germinate and ample time must be given. Sow thinly, cover lightly and keep constantly moist. When seedling plants are 3 inches high, clip for stocky growth or else transplant.

GOLDEN SELF-BLANCHING. Perfectly solid, of fine flavor.

Pkt., 10c; oz., 45c;
¼ lb., \$1.50.

GIANT PASCAL. A mammoth variety growing in favor.

Pkt., 10c; oz., 45c;
¼ lb., \$1.50.

CELERY PLANTS. Field-grown.

25 for 75c; 50 for \$1.25;
100 for \$2.00; 500 for \$7.50, postpaid.



Giant Pascal Celery

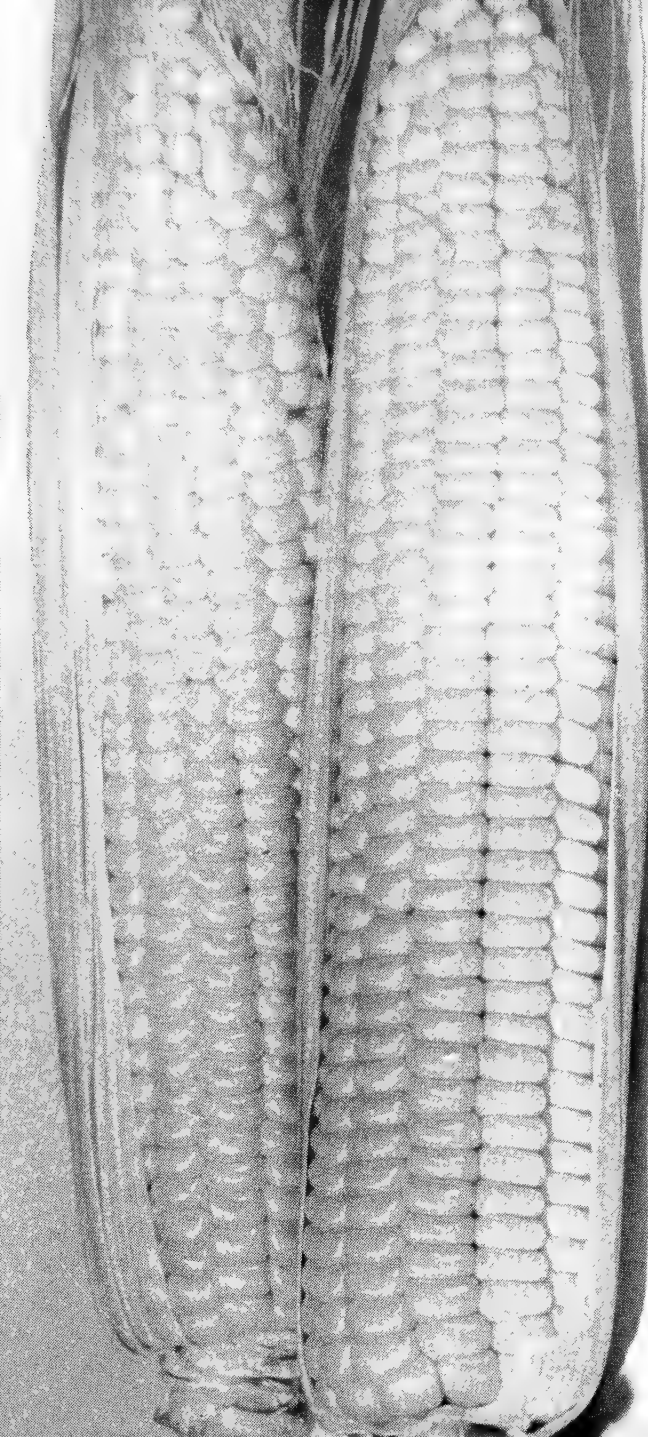

New!

HYBRID SWEET CORN

A packet plants 40 hills; 1 lb. 250 hills; 15 lbs. to acre.

CULTURE: Sow 2 weeks before frost-proof date, seeds 2 inches deep, 3 inches apart, to be thinned out to 6 inches; or 6 seeds to a hill, 2 to 3 feet apart, thinning to 3 plants per hill. Time succession sowings, 2 weeks apart.

IOCHIEF. 83 days. All-America Gold Medal winner. A deep golden yellow hybrid. Same season as Golden Cross Bantam. Ears are 9 to 10 in. long, 16-18 rowed. Exceptionally deep grain, excellent flavor and tenderness. Yields heavier than older varieties.
Pkt., 20c; 1/2 lb., 40c; lb., 65c; 3 lbs., \$1.65.

BIG MO HYBRID. 70 days. All-America, mid-season golden yellow Sweet Corn for deep grain, excellent flavor and tenderness. Yields heavier than older varieties.
Pkt., 20c; 1/2 lb., 40c; lb., 65c; 3 lbs., \$1.65.

GOLD RUSH HYBRID. New. 69 days. This is the one. A first early hybrid for the early picking with the strong hybrid vigor and productiveness to replace the old open pollinated sorts. Its earliness and beautiful ears are almost unbelievable.
Pkt., 20c; 1/2 lb., 40c; lb., 70c; 3 lbs., \$1.95

GOLDEN CROSS BANTAM. 85 days. Bred for wilt resistance, high yield and superlative quality. Grows 7 to 8 feet high. Fine ears with 10 to 14 rows of light golden kernels.
Pkt., 15c; 1/2 lb., 25c; lb., 50c; 2 lbs., 95c; 5 lbs., \$2.25; 10 lbs. or more at 43c per lb.

IOANA SWEET CORN. 87 days. All-America Bronze Medal winner. Highly resistant to drought and wilt. Just the thing for the market gardener or for canning. Fine yellow variety; ears 8 inches long, 12 to 14 rows, medium narrow kernels.
Pkt., 15c; 1/2 lb., 28c; lb., 49c; 3 lbs., \$1.25, postpaid.

HYBRID WHITE EVERGREEN. 90 days. You've tried yellow hybrids, now test the superiority of this Corn of the Stowell's Evergreen type. Plants grow 8 to 10 feet tall, ears measure 7 1/2 to 8 1/2 inches with 14 to 18 rows of deep, narrow kernels. There's a lot of good Corn on every ear of this hybrid.
Pkt., 15c; 1/2 lb., 40c; lb., 60c; 3 lbs., \$1.60; 5 lbs., \$2.50.

HYBRID COUNTRY GENTLEMAN. 99 days. Same season as Country Gentleman but better yielder in poor years.
Pkt., 15c; 1/2 lb., 40c; lb., 65c; 5 lbs., \$2.75.

HYBRID GOLDEN EVERGREEN. 90 days. The biggest of all the golden hybrid varieties. Excellent flavor and quality. Heavy yielder. Pkt., 20c; 1/2 lb., 35c; lb., 60c; 3 lbs., \$1.40.

HYBRID CROSS BLEND. Flavor is the thing most sought after in Sweet Corn. This new blend of Sweet Corn is made of the five finest Top Crosses of the Golden Bantam type, yielding 20 to 40 per cent more ears, and bearing for five to six weeks from one planting. You will enjoy real Corn from this blend. Pkt., 15c; 1/2 lb., 30c; lb., 55c, postpaid.

HYBRID TRUCKERS. New. Here is a new early white dent double-cross hybrid. This variety is entirely new and merits growing for roasting ears, to replace Truckers Favorite.
Pkt., 15c; 1/2 lb., 30c; lb., 50c; 5 lbs., \$2.25.

The Best Hybrid POPCORN

Make Money Growing Pop Corn

UNITED 500. 110-115 days. A 4-way cross. 3 South American type inbreds and 1 Super gold inbred makes this one. We consider U-500 one of our better South American Hybrids. It has everything—big yield, high popping volume, good eating quality.

K-4 HYBRID or PERDUE 32. One of the heaviest producing yellow Pop Corns. Preferred by commercial poppers—always brings a premium and ready market. Stalks 6 feet tall—two full sized ears. 110 days. Price: Triple size (3 ozs.), pkt., 15c; 1/2 lb., 35c; 1 lb., 60c; 3 lbs., \$1.50; 10 lbs., \$4.80, postpaid.

HYBRID WHITE HULLESS. (Minn. Hybrid 250.) A much superior white hullless Pop Corn. Pops 26% more volume than open-pollinated and yields 16% more Corn. Tender, fine flavored and really hullless. Pkt., 15c; 1/2 lb., 50c; 1 lb., 85c, postpaid.

Open-Pollinated Varieties

SOUTH AMERICAN MUSHROOM. 110 days. Pops out in large, creamy yellow grains. Large ears, smooth grain. Yields heavily. A vigorous grower. Pkt., 10c; 1/2 lb., 20c; 1 lb., 39c; 3 lbs., \$1.00; 5 lbs. or more at 26c lb.

DWARF WHITE HULLESS. 110 days. Recognized for years as the standard variety of popping Corn. Pops out snowy white, very tender and without annoying hulls. A sharp-pointed, deep grained Corn, with short, chunky ears. Pkt., 10c; 1/2 lb., 25c; 1 lb., 45c; 3 lbs., \$1.10, postpaid.

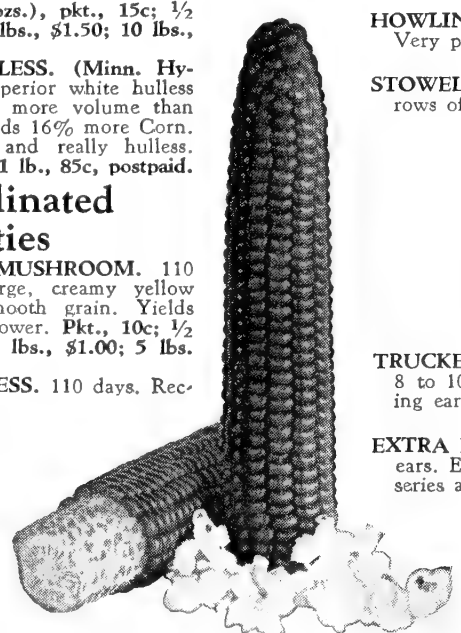

Standard Varieties SWEET CORN

Prices: Four following varieties, Pkt., 10c; 1/2 lb., 25c; lb., 45c; 2 lbs., 80c; 5 lbs., \$1.55.

COUNTRY GENTLEMAN or SHOE PEG. A productive midseason variety; ears 7 to 8 in. long, with irregularly arranged, pure white, lusciously sweet kernels.

GOLDEN BANTAM. 80 days. 4 ft. Bearing 2 or more ears. Golden yellow, delicious Corn.

HOWLING MOB. 65 days. One of the finest and earliest Sweet Corn, large eared sorts. Very productive; white, and of excellent quality. Ears 9 to 10 in. long, 16-rowed.

STOWELL'S EVERGREEN. The ears are 8 to 9 inches long and closely set with 16 to 18 rows of white, sweet, tender, meaty and juicy kernels.

GARDEN CORN For Early Roasting Ears

Pkt., 10c; 1/2 lb., 20c; lb., 35c; 2 lbs., 60c; 5 lbs., \$1.35, postpaid.

TRUCKER'S FAVORITE. 80 days. Similar to Adams' Early but later. 7 to 8 feet tall. Ears 8 to 10 in., 12 to 14 rows. It can be planted earlier than Sugar Corns. If you like roasting ears, order this variety.

EXTRA EARLY ADAMS. 75 days. Widely used in the South for early planting for roasting ears. Ears 12-rowed; white; reasonably tender and sweet when young. Husks of the Adams series are tight fitting, limiting ear worm damage.

ADAMS' LARGE EARLY. 85 days. Very hardy and can be planted early. Small stalk, can be planted close. More valuable for market than for home gardens.

HICKORY KING. A field variety often planted for roasting ears. The white grains are very wide and deep. Will grow on any soil. The finest variety for making hominy. Pkt., 15c; 1/2 lb., 20c; lb., 35c; 2 lbs., 65c; 5 lbs., \$1.00.

Archias' Cabbage Seed

¼ oz. to 100 ft. of drill; 4 ozs. to plant 1 acre.

Yellows-Resistant Varieties

- JERSEY QUEEN.** (Yellows-Resistant.) 70 days. A pointed type, yellows-resistant Early Jersey Wakefield. Pkt., 10c; ½ oz., 25c; oz., 45c; ¼ lb., \$1.50.
- MARION MARKET.** (Yellows-Resistant.) 90 days. Early, nearly round, firm and solid. Was originally bred from Copenhagen Market, but matures about 20 days later. Highly resistant to "Yellows." Pkt., 10c; ½ oz., 25c; oz., 45c; ¼ lb., \$1.50.
- GOLDEN ACRE.** 65 days. Round heads solid as a cannon ball. New yellows-resistant strain of Golden Acre. Produces medium size solid heads about 6 in. across, 2 weeks earlier than Marion Market. Plants are short-stemmed, erect, grayish green in color and with few outer leaves. Heads are round, solid and the leaves are quite smooth. Plants may be set closer than Marion Market. A desirable home garden or market Cabbage. Pkt., 10c; ½ oz., 27c; oz., 50c; ¼ lb., \$1.50.
- WISCONSIN HOLLANDER.** 125 days. Late; firm, compact heads. (Yellows-Resistant.) A selection from Danish Ball Head, requiring about 10 days longer to head but forms larger plants which yield more heavily under favorable conditions. Heads large, round, inclined to flatten slightly at the top. A splendid late fall Cabbage. One of the best of the "yellows-resistant" winter Cabbages. Pkt., 10c; ½ oz., 27c; oz., 50c; ¼ lb., \$1.50.

Standard Varieties

- ALL HEAD EARLY CABBAGE.** All head and always sure to head.
- COPENHAGEN MARKET CABBAGE.** Largest of the early round-headed varieties. Pkt., 10c; ½ oz., 20c; oz., 35c; ¼ lb., \$1.00; 1 lb., \$3.50.
- SELECT EARLY JERSEY WAKEFIELD.** (True American.) Very early.
- CHARLESTON or LARGE WAKEFIELD.** Large solid heads of good quality.
- EARLY FLAT DUTCH.** Well known standard early.
- SELECTED LATE FLAT DUTCH.** Superior strain, grown exclusively for us.
- SELECTED SURE HEAD.** A grand and popular Cabbage.
- PRICE OF THE ABOVE VARIETIES EXCEPT WHERE MARKED:**
Pkt., 10c; ½ oz., 20c; oz., 35c; ¼ lb., 95c.

Selected Cauliflower

Cauliflowers delight in a rich moist soil, and in dry seasons should be abundantly watered, especially when heading. Sow the seed early in the hotbed and transplant the plants 2 to 3 inches apart in boxes or in another hotbed until such time as they are safe to be planted in the open ground, which in this latitude is usually the 10th of April. Set the plants in the field 15x24 inches apart.

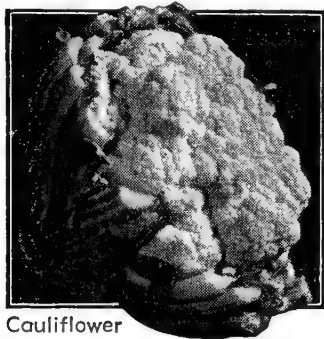

Cauliflower

- SELECT EARLY SNOWBALL.** An extremely early dwarf variety, grown for us by the best Cauliflower specialists from Denmark, producing magnificent white heads of fine quality. Pkt., 15c; 2 pkts., 25c; ¼ oz., 65c; oz., \$2.25.

Archias' Eggplant Seed

CULTURE: Sow seed in hotbeds early in spring and transplant to the open after all danger of frost is over, 2 ft. apart each way; cultivate frequently.

- BLACK BEAUTY.** Very early, large, maturing in about 120 days. Fruit jet-black, average weight 2 to 3 pounds; dwarf growing; excellent for truckers. Pkt., 10c; ½ oz., 35c; oz., 65c; ¼ lb., \$1.75.

Endive

- One ounce will sow about 200 feet of drill.
- GREEN CURLED.** Crisp, dark green leaves; the hardiest. Pkt., 8c; ½ oz., 10c; oz., 20c.
- WHITE CURLED.** Leaves pale green. Pkt., 8c; ½ oz., 10c; oz., 20c.



Sage

Herbs

DILL. Used for soups, sauces and flavoring dill pickles. Pkt., 10c; oz., 15c; ¼ lb., 45c.

SAGE. Indispensable for flavoring. Effective against coughs and sore throat. Pkt., 10c.

Collards

- GEORGIA or SOUTHERN.** A variety of Cabbage that does not form a head, but produces a mass of leaves. Very hardy and continuous grower. Sow in drills where the plants are to remain, and thin out to 2 or 3 feet apart in the row when of proper size. Pkt., 10c; oz., 15c; ¼ lb., 40c; lb., \$1.20.

Kale or Borecole

- DWARF SIBERIAN.** Very hardy and improved by moderate frost. Sow in May or June. Makes excellent greens, tender and fine flavor. Pkt., 10c.

Kohl-Rabi

Kohl-rabi is grown for its Turnip-shaped bulb, which is formed above ground. The bulbs should be used while young and tender. Set plants 8 inches apart.

- EARLIEST WHITE VIENNA.** Greenish white outside, with clear white flesh within, fine quality. Pkt., 10c; oz., 45c.
- EARLIEST PURPLE VIENNA.** Same in every respect except in color. Pkt., 10c; oz., 45c.

Mustard

Make repeated sowings in shallow drills a foot apart; of easy cultivation. Cut when not over 3 inches high.

- FORDHOOK FANCY.** (45 days.) A fine upright growing variety with leaves deeply fringed with ruffled edges, mild flavor for greens or salad. Stands a long time before bolting to seed. Pkt., 10c; oz., 20c; ¼ lb., 45c; lb., \$1.50.
- WHITE.** Best for salads. Pkt., 10c; oz., 15c; ¼ lb., 30c; lb., 95c.

FLORIDA BROAD LEAF. 43 days. Upright plants. Leaves large, broad and medium green with light green midrib and toothed margins. Desirable for greens because of the ease of preparing and smooth leaves. Quite prolific. ½ oz., 10c; oz., 15c; ¼ lb., 35c; lb., 95c.

SOUTHERN GIANT CURLED. 35 days. Popular curled-leaf mustard for spring or fall planting. The bright green leaves are of a pleasing, mild flavor and very large; moderately broad, fringed and curled at the margins. ½ oz., 10c; oz., 15c; ¼ lb., 35c; lb., 95c.

TENDERGREEN or MUSTARD SPINACH. Large, thick-leaved variety from Japan, remaining tender both summer and winter. Popular in the South. ½ oz., 10c; oz., 15c; ¼ lb., 35c; lb., 95c.

Wisconsin
Hollander



Chihili
Chinese Cabbage

Chinese Cabbage

CULTURE: For early use sow in hotbed in February, March or April. When 4 inches high, transplant one foot apart in 2½-foot rows. For late crops, sow in August or early September.

CHIHILI. Long, narrow heads; large, light green leaves; thick, pure white, tender stalks are sweet and delicious. Pkt., 10c; oz., 20c; ¼ lb., 55c.

WONG BOK. The variety most generally planted in all locations. Particularly desirable, with short, broad, tightly folded, well blanched heads. The heads are 8 to 10 inches high and very broad. Pkt., 10c; oz., 20c; ¼ lb., 55c.

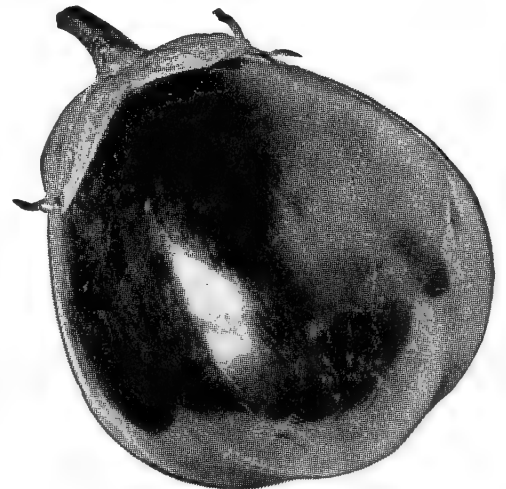

Eggplant

Southern Giant Curled Mustard



WATERMELONS

One ounce will plant about 25 hills; 4 to 5 pounds to an acre.

DIXIE QUEEN. New! A new Melon, round in shape, which often weighs as much as 60 lbs. Skin is striped dark green and greenish ivory; flesh is bright red, solid and of fine flavor. Rind thin, but strong. Uniform in shape, size, color and quality.

Pkt., 10c; oz., 20c; 1/4 lb., 50c; lb., \$1.75.

FLORIDA GIANT. 90 days. Fruits average 35 lbs. when well grown, oval in shape, 14 in. in length and 12 in. in depth. They have a thick, dark green rind, the flesh is brilliant pink and of excellent flavor. Ships well.

Pkt., 10c; oz., 15c; 1/4 lb., 45c; lb., \$1.50.

EARLY KANSAS SWEET. Another recent introduction that merits a place among the best of the Watermelons. Early, exceptionally vigorous, high producer, fine for shipping. Oval, weighs 30 pounds; thin rind, light green with broad dark green irregular stripes; flesh solid deep red, delightful flavor.

Pkt., 10c; oz., 15c; 1/4 lb., 40c; lb., \$1.25; 5 lbs., \$4.95.

STONE MOUNTAIN or DIXIE BELLE. A popular round Melon with grayish green smooth skin and beautiful deep crimson flesh. Averages about 45 lbs. Fine for home use and local markets.

Pkt., 10c; oz., 15c; 1/4 lb., 40c; lb., \$1.00; 5 lbs., \$4.50.

TOM WATSON. Dark green in color. A long Melon with rich red heart. A selected uniform strain of seed. Will weigh from 50 to 65 pounds each, excellent all-purpose Melon, thin rind, good shipper.

Pkt., 10c; oz., 15c; 1/4 lb., 40c; lb., \$1.00; 5 lbs., \$4.50.

IMPROVED GOLDEN HONEY. Sweet as honey; color of gold.

Pkt., 10c; oz., 25c; 1/4 lb., 50c; lb., \$1.50.

RED SUGAR LUMP or ICEBOX. This round Melon is about 8 to 9 inches in diameter, striped, has a thin, hard rind and flesh of bright red, small brown seeds. Just the right size to fit your ice-box uncut.

Pkt., 10c; oz., 20c; 1/4 lb., 50c; lb., \$1.75.

NEW HAMPSHIRE MIDGET. Just right for the refrigerator, 7 to 8 inches long with very sweet, rich red, juicy flesh. Outstanding new Melon for small gardens. Extremely early; try it.

Pkt., 25c; oz., 50c; 1/4 lb., \$1.50.

DISEASE-RESISTANT WATERMELONS

BLACKLEE. 95 days. A new wilt resistant variety. Fruits weigh 40 lbs. or more, are long, dark green with a thin but firm rind. Flesh is rich red, finely grained, of smooth, crisp texture, free from stringiness, of good flavor, and high in sugar content. Vigorous.

Pkt., 15c; oz., 35c; 1/4 lb., 50c; lb., \$1.75.

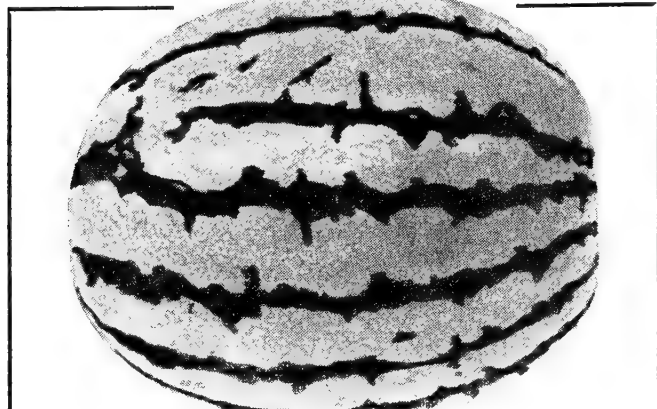

HYBRID DIXIE QUEEN WATERMELON

The sweetest, firmest, most delicious Melon you have ever eaten. Fruits are uniform in shape, usually weigh from 35 to 50 lbs. Withstands dry weather and stays in eating condition longer than the ordinary Dixie Queen. Ripens in mid-August. You must try this one.

Pkt., (30 seeds) 25c; 1/2 oz., 90c; oz., \$1.65; 1/4 lb., \$6.00; lb., \$22.50.

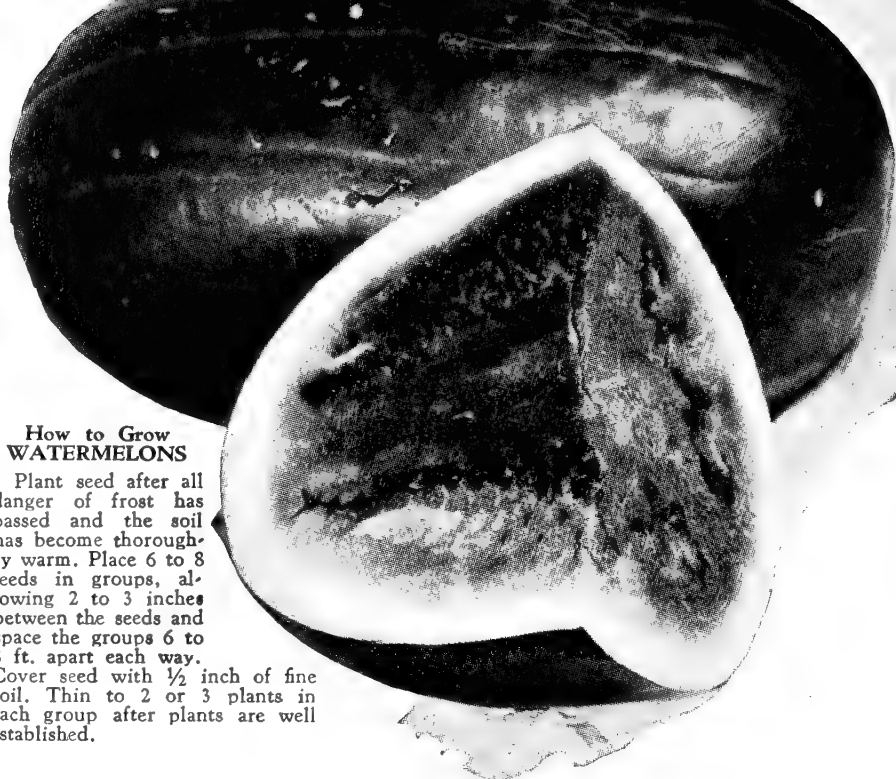

How to Grow WATERMELONS

Plant seed after all danger of frost has passed and the soil has become thoroughly warm. Place 6 to 8 seeds in groups, allowing 2 to 3 inches between the seeds and space the groups 6 to 8 ft. apart each way.

Cover seed with 1/2 inch of fine soil. Thin to 2 or 3 plants in each group after plants are well established.

KLECKLEY'S SWEET No. 6. This wilt resistant strain actually carries a higher sugar content than the regular Kleckley's oblong. Dark green with deep red flesh.

Pkt., 10c; oz., 15c; 1/4 lb., 40c; lb., \$1.25; 5 lbs., \$4.95.

HAWKSURRY. Wilt resistant Irish Grey. The longest Melon grown. Very sweet and unusually prolific.

Pkt., 10c; oz., 15c; 1/4 lb., 40c; lb., \$1.25; 5 lbs., \$4.95.

MISSOURI QUEEN

New! Wilt-Resistant

Resembles Dixie Queen in commercial quality. Highly resistant to fusarium wilt. Plants set fruit readily and production high. Melons average about 30 lbs. Flesh bright rosy red, small seed.

Pkt., 10c; oz., 30c; 1/4 lb., 75c; lb., \$2.00; 5 lbs., \$7.50.

Peanuts

Top Ranking Protein Foods.

Select warm, light or sandy soil. Plant in rows 2 1/2 to 3 ft. apart, spacing the shelled nuts 8 to 10 in. apart in the rows. Cover with 2 in. of soil. Cultivate and hoe freely. In the fall, before frost, dig and hang vines in an airy room to cure. One pkt. will sow from 15 to 25 ft. of row; 1 lb., from 100 to 200 ft.; 40 lbs. per acre.

JUMBO VIRGINIA. Most productive, extra large Peanut of rich flavor, with 2 or 3 large kernels to the pod. The vines spread 3 1/2 to 4 ft. across; make valuable fodder for stock. Pkt., 10c; 1/2 lb., 25c; lb., 45c; 3 lbs., \$1.20. postpaid. Not postpaid, 10 lbs., \$3.50.

SPANISH. The dwarf bushes grow close and are easily cultivated and gathered. The kernels are small and very sweet. Early, and a heavy bearer. Pkt., 10c; 1/2 lb., 25c; lb., 45c; 2 lbs., 85c, postpaid. Not postpaid, 10 lbs., \$3.50.

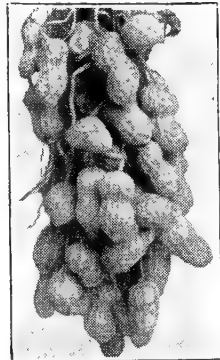

Red Spanish

Archias' Delicious MUSKMELONS

CULTURE: Late in the spring drop 10 seeds in hills 5 ft. apart. When large enough thin out to three. The following list contains none but choice varieties.

BANANA. The flesh is a rich salmon color, very sweet and melting.

Pkt., 10c; oz., 25c; 1/4 lb., 75c; lb., \$1.90.

HALE'S BEST. Exceptionally fine quality, originating in California's famous Imperial Valley. Salmon flesh, medium early. A splendid shipping Melon.

Pkt., 10c; oz., 20c; 1/4 lb., 55c; lb., \$1.75.

HEARTS OF GOLD. Handsome and attractive. Medium size. Heavily netted. Flesh is very thick; rich orange color. Matures in 70 days.

Pkt., 10c; oz., 20c; 1/4 lb., 55c; lb., \$1.75.

HONEY ROCK or SUGAR ROCK. Gold Medal Winner. Heavier webbed than Honey Ball. The outstanding characteristics are quality, productiveness, good shipper, fine appearance. Deep orange flesh, exceedingly sweet.

Pkt., 10c; oz., 20c; 1/4 lb., 55c; lb., \$1.75.

ROCKY FORD MELON, GOLD LINED. Small seed cavity, thick, luscious flesh, high flavor.

Pkt., 10c; oz., 20c; 1/4 lb., 45c; lb., \$1.75.

NETTED GEM or GREENFLESH-ED ROCKY FORD. The old favorite green fleshed Melon.

Pkt., 10c; oz., 20c; 1/4 lb., 55c; lb., \$1.75.

TIP TOP. True Muskmelon. 7 in. long, 6 1/2 in. through, deeply ribbed, flesh thick, skin nearly smooth, slate-green turning yellowish.

Pkt., 7c; oz., 15c; 1/4 lb., 45c; lb., \$1.50.

KILL MELON BUGS!

Slug Shot. An old reliable dust for Melons.
5 lbs., \$1.10, postpaid.

Garden Guard. Fine for control of Melon bugs.
4 lbs., \$1.20, postpaid.



Archias' Prolific Green Peas

Large pkt., 10c; 1/2 lb., 25c; 1 lb., 45c; 2 lbs., 85c; 5 lbs., \$1.85, postpaid.

ALASKA or EARLIEST OF ALL. (Wilt-resistant.) 54 days. Standard popular extra early, smooth-seeded Pea. 24 inches tall Well filled. medium sized pods.

EARLY BIRD. 60 days. The earliest large podded, dwarf sort. Vines about 18 inches high, producing an abundance of medium-dark green pods about 4 inches in length; contains 9 to 10 Peas. Peas tender and excellent flavor.

LITTLE MARVEL. 63 days. A leading variety of wrinkled-seeded. Grows 18 inches high. Pods average 3 inches, well filled with 7 or 8 large, deep green Peas.

PREMIUM GEM. 65 days. An old favorite. Vines 18 inches. Peas medium green, large and sweet.

AMERICAN WONDER (Nott's Excelsior.) 63 days. The pods are filled with 7 to 9 large Peas of superior tenderness and flavor. 14 to 15 inches.

LAXTON'S PROGRESS. 62 days. The earliest of the large-podded dwarf Peas. Pods 4 1/2 inches long, containing 7 to 9 dark green Peas. 18 inches tall.

THOS. LAXTON. 65 days. Each pod contains 6 to 8 large tender Peas abundantly produced on vines 2 1/2 feet or more high; excellent Pea for freezing.

MAMMOTH MELTING SUGAR. The wonderful edible podded Pea. Height, 5 feet.

DWARF TELEPHONE or DAISY. 75 days. A late large-podded, highly productive sort for home garden and truckers. Height 22 inches. Pods 4 1/2 inches long.

FREEZONIAN. All-America Winner. 63 days. Vines grow 2 1/2 feet tall, are resistant to fusarium wilt and bear a big crop of dark green, blunt pods, 3 1/2 inches long, filled with the most luscious deep green Peas whose tender, clinging skin does not peel or loosen in freezing. Valuable for the home and market.

Pkt., 15c; 1/2 lb., 30c; lb., 50c; 2 lbs., 95c; 5 lbs., \$2.00.

BLUE BANTAM (LAXTONIAN). 64 days. Sweet delicious home garden pea, large dark green pods. Fine quality, heavy yield, early and long bearing season. 15-18 in. tall, pods 4 in. long. 7 to 9 large sweet, super quality Peas.

BLISS EVERBEARING. 76 days. Old favorite, dependable, hardy, long bearing Pea. 2 1/2 ft. tall. Peas large and sweet.

Table Field Peas

Large pkt., 15c; 1/2 lb., 25c; lb., 45c; 2 lbs., 85c; 5 lbs., \$1.85, postpaid.

NEW DIXIE or MAMMOTH BLACK EYE. An improved variety, valuable for table use.

LADY PEAS. Splendid for table use; great yielder.

SUGAR CROWDER. One of the earliest, most prolific and best flavored table Peas for eating green and as dry shelled Peas. Always bring the highest prices in town and city markets.

PEPPERS

1/2 oz., plants 200 ft. of row; 1/2 lb. per acre.

CULTURE: Start under glass. Set 1 1/2 feet apart in rows 2 to 3 feet apart. A warm, moist soil is best.

BULLNOSE. Immensely productive, bell-shaped, a profitable variety both for market gardeners and amateurs. Pkt., 10c; oz., 45c; 1/4 lb., \$1.50.

NEW RUBY KING. Wonderful yielder. Peppers 3 to 4 inches in diameter; very desirable for mangoes. Pkt., 10c; oz., 45c; 1/4 lb., \$1.50.

SUNNYBROOK. The best of the Tomato-shaped Peppers, very early and productive. Fruits are 2 in. deep and 3 in. in diameter, smooth, glossy dark green, turning deep red. Flesh is thick and of a distinct, tasty, sweet flavor.

Pkt., 10c; 1/2 oz., 35c; oz., 65c; 1/4 lb., \$1.75.
EARLY CALIFORNIA WONDER. The greatest Pepper ever introduced. Giant-podded sweet, maturing very early.

Pkt., 10c; 1/2 oz., 35c; oz., 60c; 1/4 lb., \$2.00.

CAYENNE. Very hot, long, slim; for seasoning. Pkt., 10c; oz., 50c.

PIMENTO, PERFECTION. The sweetest Pepper grown. Popular for canning. Pkt., 10c; oz., 50c.

TABASCO. Used exclusively for the famous Tabasco Sauce. Extremely hot. Pkt., 10c; oz., 50c.

HUNGARIAN or BANANA (Hot). In 65 days. A slender hot pepper much prized for canning. It is 1 1/2 inches in diameter at the base and often 7 inches long. Yellow turning to red.

Pkt., 15c; 1/2 oz., 50c; oz., 90c.

HUNGARIAN or BANANA (Sweet). In 65 days. Same as above, but sweet.

Pkt., 15c; 1/2 oz., 60c; oz., \$1.15.



Bullnose Pepper



Sugar Pumpkin

PUMPKINS

A pkt., will plant about 5 hills; 1 oz., 25 hills; 4 lbs., to the acre.

1/2 oz., 10c; oz., 15c; 1/4 lb., 45c; lb., \$1.40.

SMALL SUGAR or SUGAR PIE. Orange-velvety. The best size for home use. Superb flavor, unsurpassed for pie making.

JAPANESE PIE. American-grown seed. An early popular sort. Similar to Cushaw.

TENNESSEE SWEET POTATO. Pear-shaped, white skin, fine for baking.

KING OF THE MAMMOTHS or JUMBO. The largest of all the Pumpkins. Excellent quality.

GREEN STRIPED CROOKNECK CUSHAW. One of the old favorites, early and prolific.

WHITE CUSHAW. 15 days earlier than the green-striped variety.

Field or Cow PUMPKINS

Price: These two field varieties, pkt., 5c; oz., 10c; 1/4 lb., 30c; lb., 80c.

CONNECTICUT FIELD or BIG TOM. Standard variety for cornfields. Excellent for pies and canning.

KENTUCKY FIELD. An old favorite.

Okra or Gumbo

An ounce of seed to 100 feet of row.

CULTURE: Sow in May and June after the ground is warm, in drills 3 feet apart, and thin to 10 inches apart in rows.

CLEMSON SPINELESS. 56 days. 7 to 9 in. dark green pointed pods without spines and grooved only slightly. Plants grow 4 ft. tall and produce their pods in abundance.

Pkt., 10c; oz., 25c; 1/4 lb., 65c.
WHITE VELVET. Pods are round and smooth. Superior flavor and tenderness. It is very productive.

Pkt., 5c; oz., 15c; 1/4 lb., 35c; lb., \$1.00.
DWARF PROLIFIC GREEN POD. Low growing variety.

Pkt., 5c; oz., 15c; 1/4 lb., 35c; lb., \$1.00.

PARSLEY

PARAMOUNT TRIPLE CURLED. 85 days. Winner of the All-America Award of Merit. Very compact, 9 to 12 inches tall, foliage dark green, very uniformly curled. Unexcelled for home garden.

Pkt., 10c; oz., 30c; 1/4 lb., 90c.
MOSS CURLED. 70 days. A beautifully curled and crimped variety with finely cut and curled leaves. Excellent for garnishing. Pkt., 10c; oz., 25c; 1/4 lb., 75c.

PARSNIPS

Parsnip seed starts slowly. Sow Radish seed with it as the Radishes come up early and mark the row so that cultivation can be started.

Sow the seeds real early. Leave them in the ground over the next winter. One ounce of seed will sow 200 feet of row.

HOLLOW CROWN or LONG SMOOTH. The finest of all. White skin, flesh fine grained, very tender, with wonderfully sweet flavor.

Pkt., 10c; 1/2 oz., 15c; oz., 20c; 1/4 lb., 35c; 1 lb., \$1.25, postpaid.



Hollow Crown Parsnips

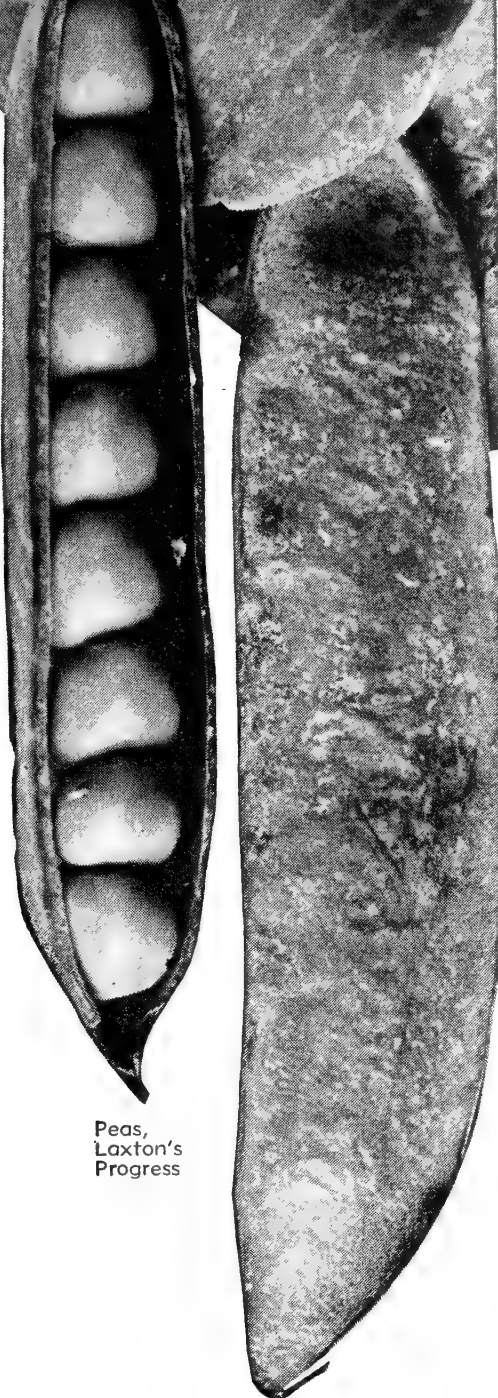

Peas, Laxton's Progress

Archias' ONIONS — SEEDS-SETS-PLANTS

Grow Fine Bunch and Keeping Onions at Very Low Cost

One ounce will sow 100 feet of drill; 3 to 5 pounds per acre for large Onions.

CULTURE. Sow in rich sandy loam in drills 1 foot apart, as early as possible in spring; cover with fine soil. When plants are strong, thin out to 3 or 4 inches. Have ground thoroughly cultivated, free from weeds, and well fertilized.

Frostproof Onion Plants

300 plants for 100-ft. row;
32 M plants one acre.

These plants give you 2 months' start over seed, mature Onions of the highest quality. The Bermuda is a good keeper. Now you may have large, delicious, tender Bermuda Onions right from your own garden. Hundreds of millions of these plants are now used by professional gardeners. They produce the same fine results wherever used. Order your plants now and grow your own big Bermudas in your own garden.

SWEET SPANISH. Large yellow, mild.

WHITE BERMUDA (Crystal Wax). Mild and sweet.
YELLOW BERMUDA. Early, mild and sweet.
3 bunches for 89c; 5 bunches for \$1.25; 10 bunches for \$2.25; 30 bunches for \$5.95, postpaid. Write for quantity prices.

LARGE RED WETHERSFIELD. Grandest red Onion grown. Very productive and fine keeper.

Pkt., 10c; 1/2 oz., 15c; oz., 30c;
1/4 lb., 90c; lb., \$3.25

SELECT YELLOW GLOBE DANVERS. Large size, early and abundant cropper.

Pkt., 10c; 1/2 oz., 20c; oz., 35c;
1/4 lb., \$1.00; lb., \$3.25.

SWEET SPANISH. The flavor is excellent, crisp, mild and juicy; fine for green bunch Onions. Excellent winter Onion. Attractive deep yellow color, clear white flesh.

Pkt., 15c; 1/2 oz., 30c; oz., 50c;
1/4 lb., \$1.15; lb., \$4.25.

SOUTHPORT WHITE GLOBE. Bulbs are of good size, splendid globe shape, pure white.

Pkt., 10c; 1/2 oz., 25c; oz., 45c;
1/4 lb., \$1.10; lb., \$3.75.

SOUTHPORT RED GLOBE. Large size, mild, tender.

Pkt., 10c; 1/2 oz., 20c;
oz., 30c; 1/4 lb., \$1.00; lb., \$3.25.

WHITE SWEET SPANISH. It is absolutely pure white, and has a delicious, mild flavor. Globe shaped. Just like the yellow, a wonderful mild, good keeping Onion.

Pkt., 15c; 1/2 oz., 30c; oz., 50c;
1/4 lb., \$1.15; lb., \$4.25.



Garlic

One pound will plant 150 feet of row.

Garlic bulbs are composed of several parts which should be divided and set out like Onion sets, 4 inches apart in the row and one inch deep. When the tops turn yellow, lift the bulbs and dry in the shade. Used for flavoring soups, sausages, etc. Highly beneficial in cases of high blood pressure, hardening of the arteries, nervousness, rheumatism, intestinal trouble, etc. Bulbs only.

1/2 lb., 35c; lb., 60c;
5 lbs., \$2.45; 10 lbs., \$4.50, postpaid.

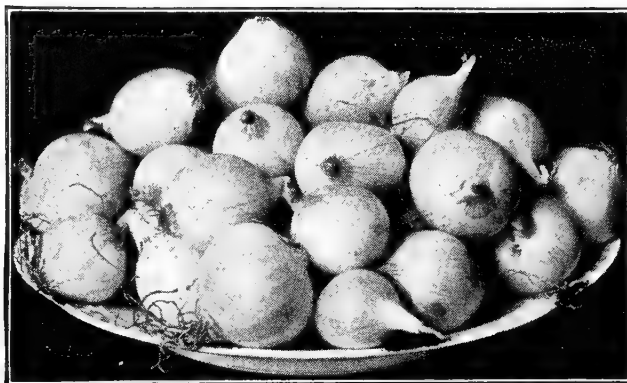

Select Onion Sets

Lowest market prices on large or small quantities given on application at any time. We handle Onion Sets in large quantities.

RED BOTTOM SETS.

YELLOW BOTTOM SETS.

WHITE BOTTOM SETS.

2 qts., 69c; 4 qts., \$1.09; pk., \$1.95, postpaid. Bushel not postpaid, \$3.95. Write for quantity prices.

Archias DELICIOUS LETTUCE

Two ounces will sow 150 feet of drill; 4 to 5 pounds to the acre.

Culture: Lettuce seed should be sown very early in the spring and at intervals of 15 days for a succession; sow the seed in shallow drills, being careful to firm the soil over the seed and thin to 4 inches in row.

NEW YORK 515. 83 days. Popular heading variety. Large, solid, firm heads. Bright green color bleaching to an appetizing white. Stands hot weather well.

Pkt., 10c; 1/2 oz., 16c; oz., 30c; 1/4 lb., 85c.

PRIZEHEAD. 45 days. Reddish brown color; quick grower; tender and sweet. Very popular variety.

Pkt., 10c; 1/2 oz., 15c; oz., 25c; 1/4 lb., 60c.

BLACK-SEEDED SIMPSON. 45 days. Splendid early leaf Lettuce. Broad, light green, frilled leaves; grows quickly. Extra fine quality.

Pkt., 10c; 1/2 oz., 13c; oz., 20c; 1/4 lb., 65c; lb., \$1.85.

EARLY-CURLED SIMPSON. 43 days. For spring and early summer. Tender, succulent leaf Lettuce.

Pkt., 10c; 1/2 oz., 13c; oz., 20c; 1/4 lb., 60c; lb., \$1.75.

BIG BOSTON. Sure header for the home gardener. Crisp and buttery flavor.

Pkt., 10c; 1/2 oz., 16c; oz., 30c; 1/4 lb., 85c.

ICEBERG IMPROVED. Fine summer heading variety. Popular.

Pkt., 10c; 1/2 oz., 15c; oz., 25c; 1/4 lb., 60c.

GRAND RAPIDS. 45 days. Excellent quick forcing variety. Plant spring, summer, or fall; outdoors or in the greenhouse. Widely used.

Pkt., 10c; 1/2 oz., 13c; oz., 20c; 1/4 lb., 60c; lb., \$1.65.

BRONZE BEAUTY. 40 days. Distinct, sharply cut, dark green leaves with bronze tinge. Very tender and buttery; easy to grow. Hot weather resistant.

Pkt., 10c; 1/2 oz., 16c; oz., 30c; 1/4 lb., \$1.00.

HANSON. 85 days. Dependable header. Crisp, mild and tender.

Pkt., 10c; 1/2 oz., 15c; oz., 25c; 1/4 lb., 60c.

OAKLEAF. Semi-heading, and a decided novelty. Small leaves shaped as the name suggests. Stands heat—is never bitter; always buttery and sweet.

Pkt., 15c; 1/2 oz., 25c; oz., 40c.

SLOBOLT. 45 days. Long standing, tender and sweet; withstands mid-summer temperatures better than most varieties. Home garden favorite.

Pkt., 10c; 1/2 oz., 16c; oz., 30c; 1/4 lb., 85c.

BIBB. 78 days. Thick, succulent, tender leaves. Superb quality for the home garden. Small, heavy heads, waxy green tinged with brown; distinctive flavor. Excellent for spring and late summer planting.

Pkt., 10c; 1/2 oz., 15c; oz., 25c; 1/4 lb., 85c.



Black-Seeded Simpson

Crisp and Delicious RADISHES

All varieties except where noted: Large pkt., 10c; 1/2 oz., 15c; oz., 20c; 1/4 lb., 40c; 1/2 lb., 60c; lb., \$1.10.
NEW CRIMSON GIANT. 28 days. A rather new Radish that is fast becoming the most popular of all Radishes. It is a large round Radish about 1 1/2 inches in diameter when fully grown. Deep crimson in color with white flesh that is very crisp and tender.

WHITE ICICLE. 27 days. Everybody likes this long, snow-white Radish. It is very mild, crisp and tender and stays that way for a long time.

COOPER'S SPARKLER (Scarlet early White Tip). Very crisp; good quality.

IMPROVED EARLY SCARLET GLOBE. Particularly adapted to forcing. It has a very small top; and will bear close planting. Pkt., 10c; 1/2 oz., 15c; oz., 25c; 1/4 lb., 45c; lb., \$1.25.

BURPEE WHITE. 25 days. Outstanding, nearly round, white Radish. Juicy and sweet, mild and tender. remaining in edible condition for a long time.

CALIFORNIA WHITE MAMMOTH. Oblong, tapering shape; firm, brittle and tender. Best variety for summer use.

FRENCH BREAKFAST. Bright red, tipped with white. Oblong in shape.

WINTER RADISHES

LONG BLACK SPANISH. Very hardy and a good keeper; sow with your Turnips.

CHINESE ROSE WINTER. Very smooth, bright rose color; large.

CALIFORNIA WHITE MAMMOTH. 8 to 12 inches long, and about 2 1/2 inches thick, solid.

For Fresh, Tender, RADISHES Sow Seed Every Two Weeks During Season



White Icicle

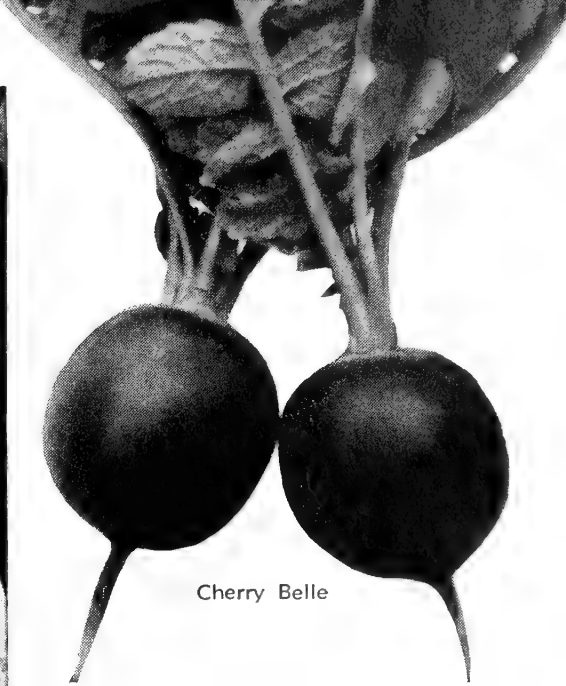

Cherry Belle

CHERRY BELLE. New. All-America Winner. 22 days. Round, smooth, red Radishes resembling Cherries in shape and color; flesh white, crisp and firm. Roots retain their good eating qualities for a long time as they are exceptionally resistant to pithiness. This most valuable characteristic, together with an attractive color, ideal shape and extra early maturity make Cherry Belle a highly desirable Radish for home use and market. Pkt., 10c; 1/2 oz., 15c; oz., 25c; 1/4 lb., 65c; 1/2 lb., 95c; lb., \$1.75.



Spinach, Bloomsdale

SPINACH

All varieties except New Zealand: Large pkt., 10c; oz., 15c; 1/4 lb., 30c; lb., 75c; 5 lbs., \$2.60.

Should be planted in very rich ground, the richer the better. For early spring use sow early in autumn and protect the plants with a light covering of leaves or straw. In the South, Spinach can be grown without covering.

It requires about 20 lbs. to sow an acre broadcast; 5 to 8 lbs. per acre in drills. 1 oz., to 30 or 35 ft. of drill.

BLOOMSDALE RESELECTED. The large leaves are very thick, dark green and curled.

LONG STANDING BLOOMSDALE. An improved strain of excellent quality; a favorite with the market gardeners.

NOBEL, GIANT THICK-LEAVED. A very rapid grower, deep green and very thick.

NEW ZEALAND, The Hot Weather or Everlasting Spinach. 70 days. The leaves greatly resemble Spinach in appearance and flavor. It makes strong plants which resist heat and give an abundance of rich green foliage all during the summer and fall. Sends out fresh growth continuously after being cut so that a supply of "greens" may be had until frost destroys the plants. Pkt., 10c; oz., 20c; 1/4 lb., 45c; 1/2 lb., 80c.

SALSIFY

(Vegetable Oyster)

Sow early in spring in drills 15 in. apart, and thin to 2 in. apart. Cultivate like Carrots or Parsnips.

MAMMOTH SANDWICH ISLAND. The roots grow to double the size of the old sort, are very smooth, of superior quality. Pkt., 12c; 1/2 oz., 25c; oz., 45c; 1/4 lb., \$1.10.

Archias FINEST SQUASHES

CULTURE: Seed should not be planted until warm weather. For summer Squash 4 ounces to 100 hills; winter sorts, 8 ounces. Use Slug Shot for the bugs.

HUBBARD (Chicago Warted). For fall and winter use. Pkt., 10c; oz., 20c; 1/4 lb., 55c; lb., \$1.65.

BANANA. Fine winter Squash. Flesh deep yellow, fine grained, sweet. Pkt., 10c; oz., 20c; 1/4 lb., 50c.

EARLY PROLIFIC STRAIGHTNECK. 50 days. Fruit 14 by 3 inches, straight, lemon-yellow slightly rough, should supplant the crooknecks as more desirable. Pkt., 10c; oz., 20c; 1/4 lb., 45c; lb., \$1.50.

EARLY WHITE BUSH SCALLOPED. Light cream color. 1/2 oz. 10c; oz., 15c; 1/4 lb., 35c; lb., \$1.25.

GOLDEN SUMMER CROOKNECK. Early, warty, yellow variety of good quality. 1/2 oz., 10c; oz., 15c; 1/4 lb., 45c; lb., \$1.50.

TABLE QUEEN or DES MOINES ACORN. Pkt., 5c; oz., 15c; 1/4 lb., 45c; lb., \$1.50.

COCOZELLE or ITALIAN VEGETABLE MARROW.

1/2 oz., 10c; oz., 15c; 1/4 lb., 45c; lb., \$1.50.

GOLDEN DELICIOUS. 105 days. Top-shaped and medium sized, with orange skin and flesh. Fruits weigh about 7 lbs. each. Highly desirable for canning on account of its moderately dry flesh of best quality. Pkt., 10c; oz., 20c; 1/4 lb., 60c; 1/2 lb., 90c.

UCONN, Bush Squash. 75 days. All-America Gold Medal. New bush type Squash with acorn-shaped fruits. Similar to Table Queen, but smaller in size. Very desirable because of its bush habit. Pkt., 10c; oz., 20c; 1/4 lb., 55c; lb., \$1.65.

BUTTERNUT. 85 days. The fruits are 10 to 12 inches long and 4 to 5 inches across; bottle-shaped, smooth, dark buff colored skin and a hard shell. The flesh is orange, dry, sweet, fine textured and of excellent flavor and quality. Pkt., 15c; oz., 35c; 1/4 lb., 85c.

BUTTERCUP. 105 days. Fruits grow 4 1/2 in. thick and 6 1/2 in. across; weigh 4 to 5 lbs., blossom end marked with a prominent "button." Skin is green, with stripes and spots of gray. Thick orange flesh, cooks dry and sweet. Pkt., 12c; oz., 30c; 1/4 lb., 65c.

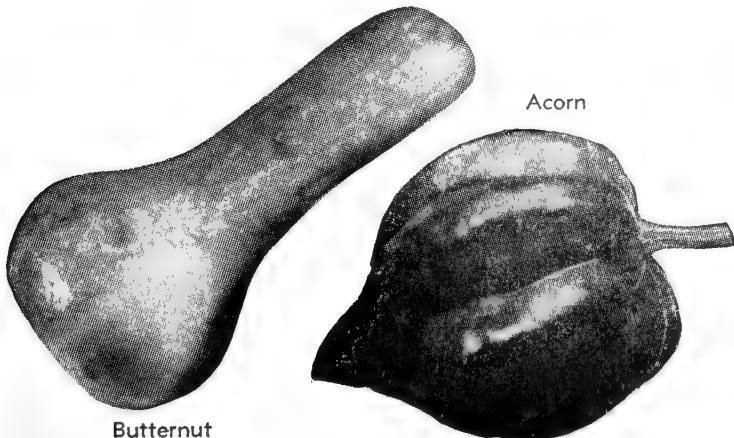

Butternut

Acorn



Early Summer Crookneck

Early White Bush Scalloped

Archias' Hybrid TOMATOES

Advantages of Hybrid Tomatoes

It has been proven that true hybrids grow faster than open pollinated varieties, produce greater yields, show more vigor, and bear a more uniform product over a longer period of time. It is possible to incorporate into hybrids, disease resistance, the best feature of their parents, and to eliminate many of the bad features. If you want uniform fruit, extra yield, and better quality, we highly recommend the hybrid varieties listed below. The proper use of fertilizer in your soil is essential with hybrids as well as with other varieties.

HYBRID TOMATO NO. 1

70 days. This is the hybrid that gave our customers so much satisfaction last season. Early midseason hybrid particularly outstanding for the quality and rich flavor of its fruit. A great producer, yielding 20% more than Marglobe or Rutgers. Fruits medium to large, firm, thick walled, averaging 8 ozs., deep globular shape, scarlet-red in color; flesh meaty and so rich in flavor that other popular varieties seem flat in comparison. A valuable main crop Tomato for the home garden, market grower and long distance shipping.

Pkt., 25c; 3 pkts., 65c; 1/4 oz., \$5.00; 1/2 oz., \$9.50.

STOKESCROSS. No. 5 Hybrid. This Tomato is an F2 Hybrid, one of the original. Successful heavy yielder, early and continual all season. Is medium size, very firm, free from cracks, and sufficient foliage to protect fruit from burning. We recommend this Tomato for both home use, canning and commercial planting. Pkt., 15c; 3 pkts., 40c; oz., \$6.00.

BURPEE HYBRID. 70 days. All-purpose, main crop, first generation hybrid outstanding for quality and rich flavor. A very heavy producer, earlier and more prolific than Marglobe or Rutgers. Fruits medium to large, firm, thick walled, globular in shape, scarlet-red in color, a fine home garden and canning variety. Pkt., 35c; 3 pkts., 90c; 5 pkts., \$1.45; 1/4 oz., \$8.00; 1/2 oz., \$14.00.

BURPEE'S BIG BOY. Largest fruits of all hybrids; some weigh 1 pound and more—average is about 10 ounces. Perfectly smooth, firm, scarlet-red, meaty flesh of fine flavor and excellent quality. Plants are large; valuable for home and market. Pkt. (30 seeds), 50c; 2 pkts., 90c; 3 pkts., \$1.25; 5 pkts., \$1.90.

BURPEEANA HYBRID. 58 days. Introduced last year as the earliest of hybrid Tomatoes. An attractive, smooth, firm, rich scarlet Tomato, averages about 5 ounces, borne profusely in clusters. Very mild. Pkt., 35c; 3 pkts., 90c; 1/4 oz., \$14.00.

SUPER TOPSALL. 72 days. Wilt-resistant. Is medium early, bearing over a long season. The vines are strong and vigorous. The fruits are deep globe-shaped, solid and meaty, with few seeds. **Super Topsall** ripens early, a bright scarlet-red all the way through; being a heavy yielder and resistant to both blight and rust, it makes an ideal Tomato for table use and canning. Market gardeners like **Super Topsall**, as it always makes them money. You'll not go wrong with **Super Topsall** for your main Tomato planting. Pkt., 15c; 1/2 oz., 45c; oz., 75c; 1/4 lb., \$1.50; lb., \$4.50; 5 lbs., \$20.00.

CULTURE: One ounce of seed will produce about 2000 plants. Sow seed in March and April in the hotbed, or in pots in a sunny exposure in the house.

Transplant when 2 or 3 inches high. When ground is warm, transplant on a rainy or cloudy day. Set plants 4 by 4 feet. 3000 per acre; the dwarf sorts may be planted closer.

Tomatoes

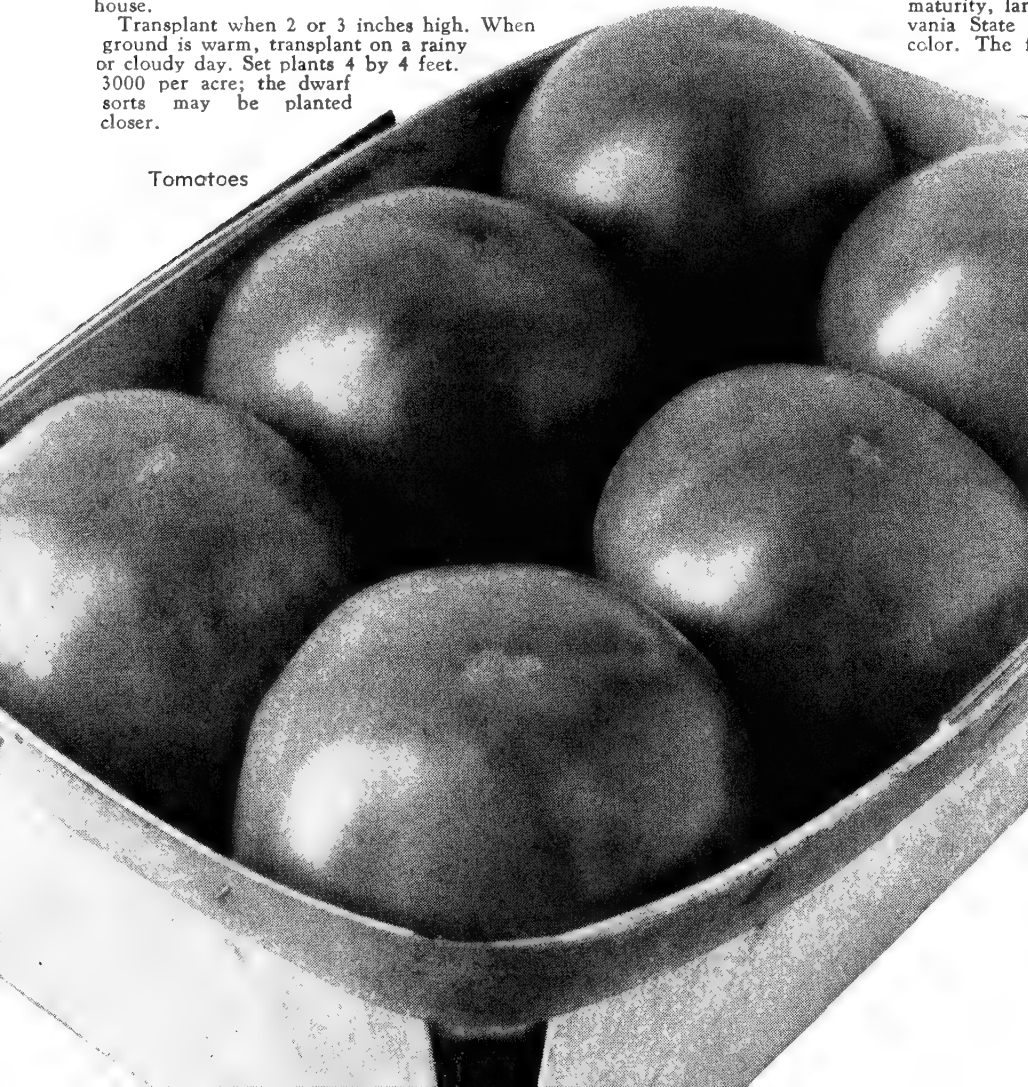

Archias' Popular Varieties

We list the finest of open-pollinated sorts. Adapted to Mid-West soils and climates.

Wilt-Resistant Tomatoes

NEW IMPROVED MASTER MARGLOBE. 73 days. This remarkable strain of Marglobe is the result of many years of selection. In making our selections, we have stressed heavy vine growth, uniformity of vine and fruit, yields, large fruit size, shipping quality and disease resistance. Fruits are globe-shaped, rich red in color, with thick walls and small cells. Pkt., 10c; 1/2 oz., 25c; oz., 45c; 1/4 lb., \$1.50.

MARGLOBE. 73 days. Wilt resistant. New midseason sort. Grown from the same stock seed of our highly selected strain. Pkt., 10c; 1/2 oz., 20c; oz., 30c; 1/4 lb., \$1.10.

PRITCHARD or SCARLET TOPPER. 70 days. Perfectly smooth, bright red, prolific, wilt resistant. Pkt., 10c; 1/2 oz., 25c; oz., 40c; 1/4 lb., \$1.50.

BREAK O' DAY. 63 days. Popular with market gardeners. Extra early, heavy yielder, good shipper. Color bright orange-scarlet. Pkt., 10c; 1/2 oz., 35c; oz., 60c; 1/4 lb., \$1.75.

RUTGERS. (Certified.) 74 days. A commercial variety of great importance. It is suitable for canning, juicing, and for long distance shipping. Large fruit size, 6 1/2 to 7 1/2 ounces. Globular in shape, slightly flattened, smooth, bright red and with heavy walls and small cells. Vine is vigorous, heavy, and wilt resistant to a high degree. Pkt., 10c; 1/2 oz., 25c; oz., 50c; 1/4 lb., \$1.35.

True Selected Ponderosa

81 days. A purple-pink, main crop Tomato of the largest size. Vines are vigorous and very productive. Fruit solid; exceptionally few seeds; fairly smooth, quite free from acid. Desirable for slicing. Pkt., 15c; 1/2 oz., 45c; oz., 85c; 1/4 lb., \$2.75.

MISSOURI GIANT. 83 days. The largest fruited of the Climbing Tomatoes, bearing enormous crops from early harvest until killed by frost. Bright red, ripening up to the stem; unexcelled for canning, preserving or fresh for the table. Well cultivated plants have grown 9 ft. high and 10 ft. across. Pkt., 15c; 1/2 oz., 25c; oz., 45c.

CRIMSON CUSHION or BEEFSTEAK. 83 days. Remarkable size; crimson-scarlet; very solid. Pkt., 10c; oz., 45c; 1/4 lb., \$1.50.

GOLDEN MAMMOTH. 86 days. Handsome large yellow, very solid and smooth. Pkt., 10c; 1/2 oz., 35c; oz., 65c; 1/4 lb., \$2.25.

JUNE PINK. 58 days. Earliest and most productive pink fruited Tomato. Pkt., 10c; 1/2 oz., 35c; oz., 50c.

PAN-AMERICA. 67 days. This new variety, developed by the U. S. Department of Agriculture, is highly resistant to nailhead rust and fusarium wilt. The fruits are bright scarlet in color, medium large, globular to deep globe in shape, moderately thick flesh, very thick outer wall, almost free from cracking. Pkt., 15c; 1/2 oz., 45c; oz., 75c; 1/4 lb., \$1.75; lb., \$6.00.

STONE. 81 days. Late or main crop, yielding a good crop. Large, smooth, solid, deep scarlet. Pkt., 10c; oz., 35c; 4 ozs., \$1.10.

OXHEART. 86 days. A new variety of unique shape—like a big ox-heart, or Delicious Apple. Smooth, few seeds. A heavy yielder. Pkt., 15c; 1/2 oz., 40c; oz., 70c; 2 ozs., \$1.25.

PENN STATE EARLIANA. 60 dys. This has been selected for extra early maturity, large size, even shape, and smoothness of skin by the Pennsylvania State College of Agriculture. The skin is a beautiful rich scarlet color. The flesh is mild and deliciously sub-acid, and, like all varieties belonging to this type, does best on warm sandy soil. Our seed has been produced from original stock. Pkt., 10c; 1/2 oz., 25c; 4 ozs., \$1.25.

JUBILEE. 72 days. All-America Bronze Medal Winner. A remarkable new globe-shaped variety weighing about 6 ounces; mild flavor, thick walled with few seeds. Fruits are attractive bright orange-yellow and develop evenly and uniformly. Pkt., 15c; 1/4 oz., 40c; 1/2 oz., 75c; oz., \$1.35.

HENDERSON'S WINSALL. An outstanding crimson Tomato, famous for quality, sweetness, solidity, and size. Being very meaty and almost seedless, the entire fruit is edible. Pkt., 25c; 5 pkts., \$1.00; 1/2 oz., \$1.75; oz., \$3.00.

Preserving Tomatoes

YELLOW PEAR. Fine for salads and marmalade.

RED PEACH. Productive; for preserving.

STRAWBERRY or HUSK TOMATO (Ground Cherry).

Each variety;
Pkt., 10c;
3 pkts., 25c;
oz., 50c.



Tomato Plants
See page 2 for prices

Four Best TURNIPS

Large pkt., 5c; 1/2 oz., 10c; oz., 15c; 1/4 lb., 35c; lb., 85c, postpaid.

SHOGON or SUMMER. A new strain extra early sort. Quick growing large edible strap leaves as well as smooth globular roots of superior quality.

EXTRA EARLY RED TOP MILAN. The earliest in cultivation.

PURPLE TOP STRAP LEAF. For spring and fall use.

PURPLE TOP WHITE GLOBE. A fine large Turnip for spring or fall planting. Most popular Turnip.

RUTABAGA

1/2 oz., 10c; oz., 15c; 1/4 lb., 35c; lb., 85c, postpaid.

AMERICAN YELLOW PURPLE TOP RUTABAGA. The seed should be sown in May or June and cultivated.

RHUBARB SEED

Highly esteemed for pies, tarts, jelly and marmalade. Sow in drills 1 foot apart early in spring. In the fall or next spring transplant 3 feet apart in deeply dug, rich soil.

MAMMOTH VICTORIA. Largest, most productive variety.

Large pkt., 10c; oz., 15c; 1/4 lb., 50c.

Raise your Own! TOBACCO

Price, any variety, pkt., 10c; 1/2 oz., 60c; oz., \$1.00.

One ounce will produce plants for an acre.

Directions for Planting. Start the plants early in frames or seed beds, using well enriched soil. When weather has become warm and settled, transplant to the open ground in rows 4 feet apart, allowing about 3 feet between each plant. Cultivate like Corn.

YELLOW PRYOR. Broad, long leaf. Easily cured.

BIG YELLOW OROKOKO. Adapted to a wide variety of soils. Cures bright or can be cured for dark filler.

JUDY'S PRIDE WHITE BURLEY. Most popular root-rot resistant Tobacco. Easy to cure, producing a heavy yield of rich bright leaves. Does best on limestone soil.

PANSY BASKETS

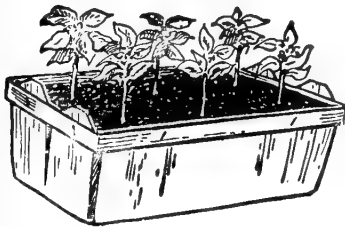

	100	500	1000
No. 1—One Quart	\$3.15	\$15.00	\$28.00
No. 2—Two Quart	3.50	17.00	32.00
No. 3—Three Quart	3.90	18.00	34.00

Hotkaps Protect Your Garden!

FROST can't hurt

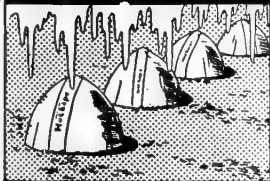

RAIN can't harm



INSECTS can't touch

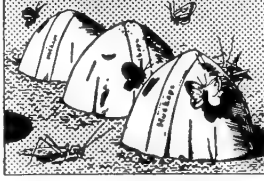

HOTKAPS are waxed paper cones, easily set out over seed or growing plants. They guard against rain, frost, cold, wind, hail, birds and insects, and maintain a perfect mulch. Yield is increased and hastened. Flowers and vegetables mature 2 to 3 weeks earlier.

"HOME PACKAGE" HOTKAPS

25 Hotkaps and cardboard setter	\$0.95
100 Hotkaps with fibre-board setter	3.15
250 Hotkaps with fibre-board setter	5.90

Prepaid to 3rd Zone

HOTKAPS ONLY

Fibre-board Garden Setter, each 35c; prepaid.	100 Hotkaps	\$2.75
Steel Setter, each \$1.95, postpaid.	250 Hotkaps	5.25
Weights: 100 Hotkaps, 5 lbs.; 250, 9 lbs.;	500 Hotkaps	9.90
1,000, 28 lbs.	1000 Hotkaps	18.35
	5000 Hotkaps @	18.20

Archias' Home Garden VEGETABLE COLLECTION

Made to Get New Business
You get the following for so little money.

1/2 lb. Beans. Stringless Early Red Valentine	\$0.29	1 Pkt. Parsnip. Hollow Crown	\$0.10
1/2 lb. Beans. Imp. Golden Wax	.29	1 Pkt. Radish. Crimson Giant	.10
1/2 lb. Peas. Alaskan Wilt Resistant	.25	1 Pkt. Radish. White Icicle	.10
1/4 lb. Sweet Corn. Hybrid Cross Blend	.30	1 Pkt. Spinach. Bloomsdale	.10
1 Pkt. Beets. Early canning variety	.15	1 Pkt. Parsley. Curled	.10
1 Pkt. Carrots. Chantenay	.15	1 Pkt. Tomato. Marglobe	.15
1 Pkt. Cucumber. Early White Spine	.15	1 Pkt. Turnip. Purple Top White Globe	.10
1 Pkt. Lettuce. Early Curled	.10	Flower Seed. Flower Garden Mixed	.35
Bought separately would cost		\$2.78	

16 DIFFERENT KINDS
AT THIS BARGAIN PRICE

\$1.49
POSTPAID

Vegetable Plant Growers—Florists—Nurserymen

Grow Your Plants, Seeds, and Cuttings This Modern Way

This modern method of culture saves time and labor, and assures the highest yield and better prices.

STAPLED WOOD PLANT BANDS

Size in inches	Bands With	
	Bands Only Per 1000	Bottoms Per 1000
1 3/4 x 1 3/4 x 2 1/2	\$4.50	\$7.10
2 x 2 x 2	4.50	7.10
2 x 2 x 2 1/2	4.60	7.20
2 1/4 x 2 1/4 x 2 1/2	4.80	7.30
2 1/2 x 2 1/2 x 2 1/2	4.90	7.50
2 x 2 x 3	4.90	7.50
2 1/2 x 2 1/2 x 3	5.20	7.90
3 x 3 x 3	5.60	8.20
4 x 4 x 3	5.90	8.90
3 x 3 x 4	5.80	8.60
4 x 4 x 4	6.80	9.80

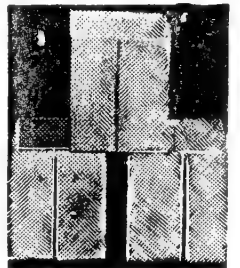

All bands are packed 1,000 to a case except 4x4x4 inch which are packed 500 to a case.

We do not break cases. F.o.b. factory.

Stapled PLANT BANDS for the home gardener for starting vegetable and flower plants early—same bands as listed above only in small quantities to accommodate those who need only a few. Complete with bottoms.

Size	Postpaid	Per 25	Per 50	Per 100	Per 250
2 x 2 x 2 1/2 in.		\$0.75	\$1.25	\$1.75	\$3.50
2 x 2 x 3 in.		.85	1.35	1.85	3.75
2 1/2 x 2 1/2 x 3 in.		.95	1.45	2.10	4.25

Strawberry Boxes

	100 Postpaid	500 f.o.b.	1000 f.o.b.
American Style Quarts	\$2.25	\$9.00	\$17.50
American Style Pints	2.25	8.50	16.50

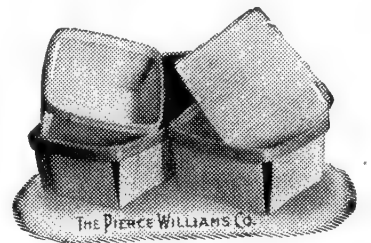

Strawberry Crates

Crates—to hold 24 boxes—complete with dividers (no boxes) 75c each; 10 for \$7.00, f.o.b. Sedalia.

"Pot grow" your early vegetable plants. Get a head start with your garden at little cost.

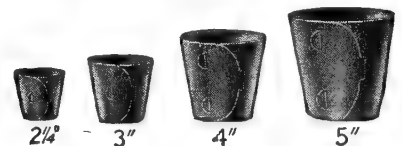

BIRD'S IMPROVED NEPONSET FLOWER POTS

Dozen and 100 prices include postage.		Doz.	100
2 1/2 inch. Red		\$0.45	\$1.75
3 inch. Red		.55	2.00
3 1/2 inch. Red		.65	2.60
4 inch. Red		.75	3.00
5 inch. Red		.90	3.80

ARCHIAS' "Adapted" Hybrids

State Certified U. S. 13

For those who prefer Certified Seed Corn. We believe we have the finest, most reliable certified growers anywhere. Our Certified U. S. 13 is produced under State supervision—is well graded, tested and pure strain. You'll be well pleased. See prices below.

U. S. 13

Main Crop Yellow—120-125 days

A grand hybrid in every way and very popular throughout the Corn belt. Single ear tendency. Deep kernels high in feeding value. Resistance to drought and chinch bug. Shucks easily. Stands up well.

Missouri 8

Main Crop Yellow—120-125 days

Developed by Mo. Agricultural College. In use for 8 years. In 6-year trials in Missouri, outyielded Reid's Yellow Dent 36 per cent. A smooth, yellow Corn, not flinty, prolific, tending to two or more good ears on fair soil and in good season. Big-rooted, strong-stalked, making it drought and wind resistant. Is also disease resistant. Dark green foliage.

MISSOURI 148

120-125 days

Missouri 148 parentage is similar to Missouri 8; however, in breeding this new hybrid the undesirable features of Missouri 8 have been removed, retaining the good features and many of the good features of U. S. 13 have been added.

A very tall hybrid with deep green foliage. Ears borne high, are long and somewhat tapering. Kernels medium yellow with medium indentation. Resistant to lodging under most conditions. Best adapted to the area south of the Missouri river. No. 148 was near the top in many of the state yield tests.



on orders for two bushels or more of Hybrid Seed Corn anywhere if you order early!

2 Outstanding White Hybrids

U. S. 523W "State Certified." A new white hybrid recommended by the University as adapted for southern and central Missouri and adjoining states to the South. May also be planted in the Northern region providing planting is reasonably early. About the same maturity as Missouri 8 and Kansas 2234. An excellent yielder with good standability and husk color. Grain type and quality suitable for milling purposes. Mostly single eared, resistant to Corn ear worm, grasshoppers, and chinchbugs. It is a top producing hybrid in Missouri.

Funk's G-777W This white hybrid has made an outstanding record over a wide area of Missouri and Kansas. Medium stalks of excellent quality carry the ears about waist high. Good on both upland and bottom soils; has done very well on light soils. Sound grain, wide kernels with top milling quality. G-777W is a medium late white Corn that yields with the better yellow varieties.

G-711 Most popular Corn for the southwest, including southern Missouri and Kansas. Tops for drought, heat and insect resistance. High yielder. Big ears, broad kernels.

G-82 New, similar to G-711, but earlier. Top yielder with fine stalk quality. Excellent record on medium to lower fertility soils. Already very popular.

Farmer-Agents Wanted

To Take Orders for Archias' Hybrid Seed Corn

Sell your neighbors during your spare time. Save money on your own purchases. Write for complete details—liberal commissions. You need not invest your own money, just take orders on commission. We ship from our stock at Sedalia. We would like to have a representative in every township. Write today for complete details.

Funk's "G" Hybrids

G-77A New but well proved. Our earliest hybrid, yet yields are excellent. Fine standability. Resists insects and drought.

G-50 Another new early hybrid and a great yielder. Starts fast, stands well. Has many short season uses. Can be harvested before planting fall wheat; hog down; early feed; late planting.

G-53 Has probably been used more than any other early hybrid in our area. Medium short stalks, easy harvester. Often tops 100 bushels on high fertility.

G-91 New—Different—Better. This is the newest product of Funk's G-Hybrid Research. Slightly earlier than G-94 or G-95. Funk's G-91 contains some brand new inbred lines that make for a good stand, more early vigor, blight resistance and borer resistance. Ideal for hand and mechanical picker. A proven heavy yielder. Seed supply short. Order early.

G-95 New, a trifle earlier with ears slightly lower than G-94. Big, girthy ears. Resists insects and tough weather. Fine stander, easy fast starter.

G-94 Our most widely used hybrid; great for yield, grain quality, stalk quality. Beats insects and tough weather. Fine stander, easy husker. Tops for feed.

G-99 Distinctive with very long ears—lots of them. Has won many friends in the past two years. Sturdy stalks. Huge yields. A day or two later than G-94.

G-79 A dependable high yielding hybrid for soils of low fertility. Maturing about the same as G-80. G-79 starts off fast, will take lots of heat and drought. Uniform large ears. Borer and blight resistant.

G-80 Big beautiful ears; strong stalks; great resistance to drought and insects have made this one of our most popular Corn Belt type hybrids. A tremendous yielder.

G-145 One of our later hybrids, already popular in southern Kansas and Missouri. Stands up well. Resists foliage disease. Big, long ears. A fine silage Corn.

Archias' Hybrid Corn Prices!

Freight paid on orders of 2 bushels or more.

	Large or Regular Flats	Regular Rounds
U. S. 13, Mo. State Certified	\$ 9.50	\$7.50
U. S. 13, Archias' Special Strain	8.60	6.50
Missouri 8	9.00	6.75
Missouri 148	9.00	6.75
U. S. 523W "Certified"	12.00	9.25

Funk's "G" Prices for 1952

Flat Edge Drop

1/2 bushel	\$ 6.25
1 bushel	11.90

Regular Round Kernels

1/2 bushel	\$4.85
1 bushel	9.25
Large round, bushel	8.25

Funk's White Hybrid—Add \$1.00 per bushel to above prices.

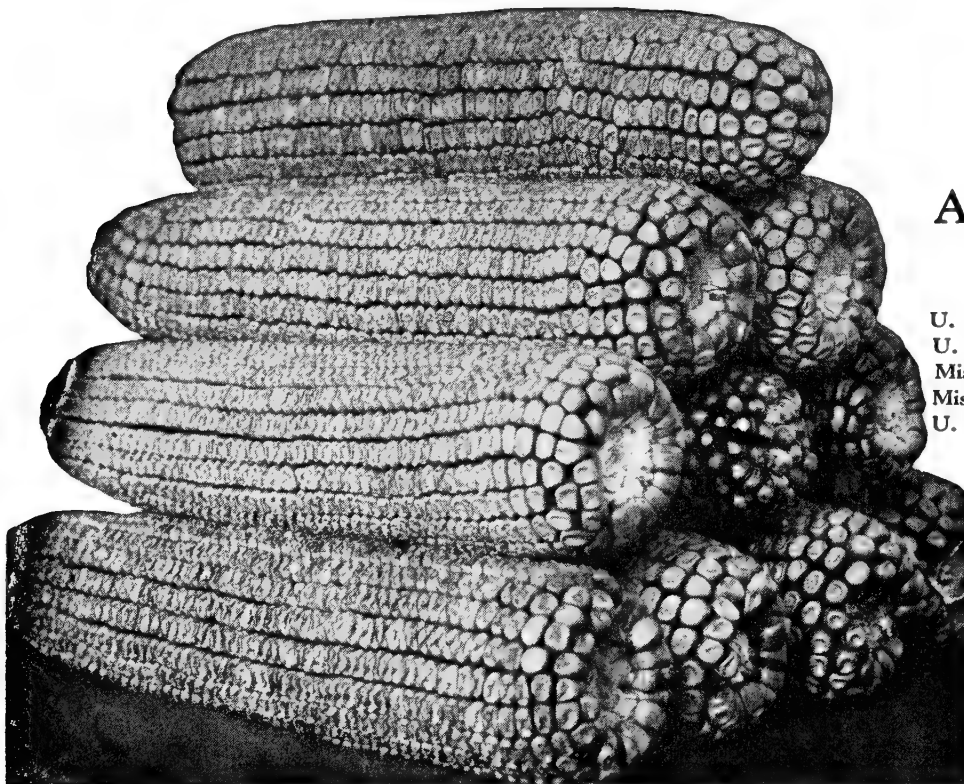

Archias' MISSOURI

GROWN *Open-pollinated* SEED CORN



Archias' GOLDEN MORTGAGE LIFTER

The King of All Open-Pollinated Corn
What we have claimed for Archias' Golden Mortgage Lifter in former years has been verified the past season. No Corn has given better satisfaction or yielded better grain than this justly celebrated variety.

Archias' Golden Mortgage Lifter is what you have been seeking. It is all Corn. It is early. It is prolific. It has strong, stiff stalk and stands up well. It will outyield any other early Corn. It has smallest cob of any large grain. Is rich in oil. It will fatten faster than any Corn grown. It suits the grain dealer and tops the market. It takes first prize wherever shown.

The best up-to-date 100-day Corn in existence. Its broad, closely set leaves make it a valuable fodder Corn. It will please you, and it's the Corn you want.

PRICE OF ARCHIAS' GOLDEN MORTGAGE LIFTER:
By freight or express, one peck, \$1.75; half bushel, \$3.00; one bushel, \$5.50; two bushels, \$10.75; five bushels, \$26.00. Sacked free. Our supply is limited. Order early.

Reid's Yellow Dent

This is Missouri's best known variety, but all Reid's Dent is by no means equal in production. Many strains have been allowed to deteriorate. Archias' strain is grown by Missouri's best known Corn grower—he has won first prizes consistently wherever this Corn is shown. Painstaking selection and constant supervision has made this strain "tops" for Reid's Yellow Dent. The average maturity is 110 days. Ears 9 to 13 inches long—well filled out from tip to butt with deep, close set grains—Order early!

BOONE COUNTY WHITE. 115-120 days. White cob; excellent open-pollinated variety. Fine for ensilage.

ST. CHARLES WHITE. 110 days. Red cob, white Corn. Old favorite.

WHITE PEARL. 75-80 days. Early, quick maturing, white. For early or late planting. Makes fine roasting ears.

All varieties by mail, postpaid, 1 lb., 35c; 5 lbs., 95c.

SEE PRICE LIST—That came with your catalog for PRICES.

Improved Golden Beauty

An open-pollinated variety that has been popular in this section for a good many years. Archias' Improved Golden Beauty produces a big handsome golden yellow ear, perfect in shape, very small cob with large deep grains. It matures in about 110 days and is one of the highest yielding open-pollinated varieties available today. Many of the open-pollinated Corns have been allowed to deteriorate. Our grower of this variety has continued to improve by selection this fine Corn. Our supply of seed is very limited. Your early order is recommended.

Midland Yellow Dent

A medium late maturing Yellow Corn, requiring normally 130 days to mature. The stalk is large compared with Reid's Yellow Dent. The ears average 7½ to 9½ inches long. Medium large in circumference, has a medium large cob. This variety is noted for its heavy yield and for its freedom from root rot diseases. Very few damaged ears.

90-Day Yellow

A quick growing yellow variety, highly desirable and popular with feeders who want an early feeding Corn. Matures in about 90 days. Archias' 90-Day Yellow ears are about 10 inches long, sometimes two to the stalk; deep, moderately rough kernels high in protein and oil content make it an excellent feeding Corn.

HICKORY KING

The white grain is so wide and deep, and the cob so small that often a single grain will cover the end of a broken cob. It has been called the Poor Man's Corn because it can be depended upon to produce a crop on poor, thin land. On good land it bears 2 ears to the stalk. By mail, postpaid, 1 lb., 35c; 3 lbs., 90c. By express or freight, pk., \$1.70; ½ bu., \$3.20.

Stanley's CROW REPELLENT



(½ Pint.) Enough for 1 bushel seed \$0.60
(1 Pint.) Enough for 2 bushels seed 1.00
(1 Quart.) Enough for 4 bushels seed 1.75

Protect Your Seed Corn from Corn-Pulling Birds

Dow's Farm Weed and Brush Killers

2-4 Dow Weed Killer

2-4 Dow Weed Killer formula 40 contains approximately 67% of the alkanolamine salt of 2, 4-D which is equivalent to 40% by weight or 4.2 pounds 2,4-D acid per gallon. High in acid content and economical to use. 1¼ pts. treats 1 acre grain; 1½ qts. treats 1 acre mowed turf such as a golf course; 2 teaspoonfuls makes 1 gallon of spray which covers 250 square feet. 1 gal., \$6.28; 5-gal. cans, per gal., \$6.01; 50-gal. drum, per gal., \$5.76.

Esteron 44

Many weeds can't be controlled with ordinary weed killers. For those tough weeds . . . docks, thistles, willows and others . . . we have the right weed killer, Esteron 44. An ester of 2, 4-D, this quality Dow Weed Killer is tops for your tough weed problems. We have complete recommendations to help you plan a good weed control program.

USE ESTERON 44 . . . in Wheat, Oats, other small grains—in Corn, Sorghum—along fence rows, roadsides, ditch banks—in pastures.

Two to three pints makes 100 gallons spray. Four teaspoonfuls make 1 gallon spray. 1-pt. cans, \$1.94; 1-gal. cans, \$6.59; 5-gal. drums, per gal., \$6.33; 50-gal. drums, per gal., \$6.00.

Esteron 245

Esteron 245 is a new weed killer developed for more effective control of certain plants which are resistant to 2, 4-D. It is similar to 2, 4-D in that it is trans-located throughout a plant resulting in complete kill. Esteron 245 is particularly effective on woody plants such as oak, bramble, hawthorn, osage orange, gum, and poison ivy. 1 quart cans, \$4.85; 1-gal. cans, \$15.95; 5-gal. drums, per gal., \$15.75; 50-gal. drums, per gal., \$15.54.

Esteron Brush Killer

Esteron Brush Killer is a liquid formulation containing equal amounts of the esters of 2, 4-D and the new chemical, 2, 4, 5-T. Extensive use has shown that Esteron Brush Killer will effectively control most kinds of brush. It is recommended for use in pastures, along roadsides, fence rows or any other place where brush is a problem. 1 quart cans, \$3.85; 1 gal., \$12.49; 5 gals., per gal., \$12.34; 50 gals., per gal., \$12.03.

DuPont's Ammate Weed Killer

KILLS POISON IVY. Exterminates weeds in walks, driveways, tennis courts, etc. Deadly to vegetation but harmless to humans, animals and birds. Entirely free from fire and explosion hazards, and exerts only temporary soil sterilization. 1 lb. to a gallon of water kills poison ivy; 1 to 3 lbs. to a gallon kills deep rooted perennials and is enough for 100 square feet of heavy growth. By mail, postpaid, 2-lb. size, \$1.15; 6-lb. size, \$2.65. Not postpaid, 2-lb. size, 85c; 6-lb. size, \$2.25; 50-lb. drum, \$13.00; 350-lb. barrel \$70.00.

Grain Fumigants

Dowfume EB-5
(Special Formula)

Dowfume EB-5 is an effective fumigant containing Carbon Tetrachloride, ethylene dibromide and ethylene dichloride for controlling insect pests in stored grain. For farm granaries—apply Dowfume at the rate of 2 gals. per 1000 bus. of grain in tight bins—increase to 3 to 4 gals., for loosely constructed bins.

Per gallon, \$2.95; 5 gals., \$2.50 per gal.

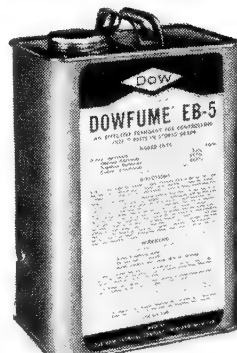
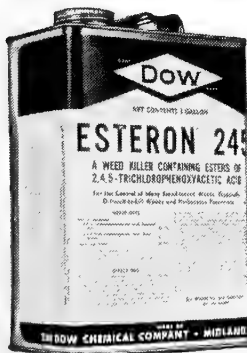
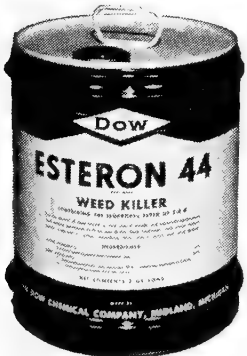
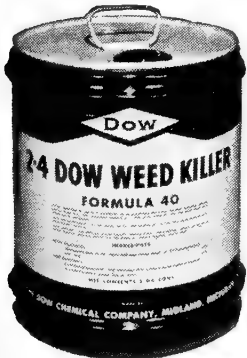



FARM SEEDS

See FARM SEED LIST
for Quantity Prices



"Missouri Grown" TIMOTHY

Located as we are in the heart of Missouri's greatest Timothy-producing section, we have a better opportunity to get the best seed harvested. Our machinery is built to thoroughly reclean and efficiently handle the seed in large quantities. These factors combine to make our prices lowest and quality highest. Sow 12 to 15 lbs. to the acre, or 10 lbs. Timothy with 6 lbs. Red Clover or 5 lbs. Alsike Clover. See our Red List for current prices.

KOREAN LESPEDEZA

KOREAN LESPEDEZA. America's Greatest Legume. Adapted to any soil. Makes crop of hay or seed same year sown. Reseeds itself each year, unexcelled for pasture, hay or soil building. Drought resistant. Height 15 to 24 inches. 10 pounds per acre will produce a heavy crop of hay the second year, but 15 to 20 pounds will secure a full crop of seed for harvest the first year. Our stock is of the highest quality and will give satisfaction. See Farm Seed List for quantity prices.

LESPEDEZA SERICEA. New perennial Lespedeza. An Oriental perennial legume; grows on poor land, acid or sour soil as well as on rich soil. Great drought resister with an enormous root system. Enriches the soil, starts growth early in spring and gives at least three cuttings a season with as high as three tons of hay per acre from a single cutting. Plant very shallow in 3 1/2 ft. rows on a well prepared bed, in late spring, 3 to 4 lbs. per acre. 5 lbs., \$2.00; 10 lbs., \$3.25, postpaid.

EARLY LESPEDEZA. New Iowa 6. Earlier and Heavier Yield. New early Lespedeza—averages 6 inches taller, much earlier, and heavier yielding than common strains, making it ideal for folks who want a taller and earlier type and who have not had success with ordinary Lespedeza. Grows anywhere—especially valued where other legumes will not grow. Will grow on the sourest soil and will build it up by adding nitrogen. Seed is short—order early. Plant same as Korean Lespedeza. See Field Seed Price List for quantity prices.

SOY BEANS

For hay or oil processing. See Farm Seed price list for varieties and prices.

BIRDSFOOT TREFOIL

Sow 4 to 6 lbs. per acre alone—less in mixtures.

A hardy, deep rooted, long lived legume, fine stemmed and leafy with feeding value equal to Alfalfa. Will grow on land too low in fertility for Alfalfa; stands heat and drought. Especially valuable in permanent pastures. We offer only the broad leaf variety which is recommended for this section. See Field Seed price list for prices.



DWARF ESSEX RAPE

Reduces pork production costs. Enormous producer; grows quick. Hog and sheep raisers plant plenty of Rape for pasture. Sow 6 to 8 pounds per acre. Pasture 6 to 8 weeks after seeding. Our seed is genuine Dwarf Essex Rape. 3 lbs., \$1.00; 5 lbs., \$1.50; 10 lbs., \$2.75, postpaid. See Field Seed price list for quantity prices.

FIELD CLOVER

See Our Farm Seed List or Write for Clover Prices!

RED CLOVER. Native Missouri grown. Extra fancy, clean, high germination. It pays to plant the best. Clover that is adapted to Missouri soils and conditions is the cheapest in the long run. Beware of poor quality foreign seed offered at lower prices.

MAMMOTH RED CLOVER. Is a large variety of Red Clover, superior for soil building. Our stocks are the very finest.

ALSIKE CLOVER. Archias' "Home Grown" Alsike is becoming more popular each season, being suitable for more soils. It has proven to be a big money maker.

SWEET CLOVER

Surpasses all crops in soil building qualities. Stores large quantities of nitrogen in the soil, increases fertility and humus. A valuable pasture crop.

White Blossom Sweet Clover.

Yellow Blossom Sweet Clover.

Unhulled Sweet Clover. (White Blossom.)

Hubam, Annual Sweet Clover.

Madrid, New Yellow.

GRASSES

See Farm Seed Price List or Write for Quantity Prices

ARCHIAS' "Missouri Grown" KENTUCKY BLUE GRASS. Missouri's finest pasture grass.

ENGLISH BLUE GRASS or MEADOW FESCUE. Excellent for wet lands.

ORCHARD GRASS. Makes good hay, excellent drought resister.

RED TOP. Grows most anywhere. Excellent with Alsike or Timothy.

DOMESTIC RYE GRASS. Valuable fall and winter pasture grass.

CRESTED WHEAT GRASS.

REED CANARY GRASS.

BROME GRASS

"THE MIRACLE DROUGHT RESISTER"
Sow 20 lbs. per acre.

One of the most sensational additions that American agriculture has received in years. It is rather slow the first season, but the second year is great and once established you have it for keeps. It is hardy, permanent, stands the driest of droughts, the hottest summers, and the coldest winters. It is the first green grass in the spring, the last in the fall, and stays green all summer when other grasses are dry. It is very high in feeding value; will carry from 50 to 100 per cent more livestock per acre than Blue Grass. Cut for hay, you will have from three to four tons per acre. All classes of livestock like it as it is very palatable. It is a grass and so it cannot poison the stock. Sow either fall or spring using 15 to 20 lbs. per acre. Have a firm, well packed seed bed, harrow in lightly and roll well if at all possible. Do not cover too deeply—one-fourth to one-half inch is plenty. You can get two crops in a season. Harvest when it is one-third to one-half in bloom. It is easily killed under cultivation if you want to get rid of it. Our Brome Grass is Achenbach (Southern Strain), Native Kansas Strain; 10 lbs., \$5.25, postpaid. See Field Seed List for quantity prices.

ALFALFA

Archias' northern and native grown Alfalfa deserves to rank first among legumes. Extremely deep rooted, withstands drought as well as severe winters. It furnishes more green foliage, more pasture and dry hay per acre than any known variety of hay or grass. Plant Adapted Seed—approved for AAA payments, save money and get dependable seed by buying your Alfalfa from Archias.

"Sure Brand" Kansas Grown.

"Sure Brand" Oklahoma, Approved.

"Sure Brand" Rocky Mountain

"Sure Brand" Utah Beehive

"Sure Brand" Genuine Grimm.

GERMAN MILLET

Sow 30 to 40 pounds to the acre

GOLDEN or HAY MILLET. It is sown in the spring, and after harvesting leaves the ground in the finest condition for Wheat.

PROSO MILLET. Also known as Hog Millet. Grown almost exclusively for seed, yielding up to 60 to 70 bushels per acre. Excellent poultry feed. Needs warm weather and soil for quick germination. Sow 40 to 50 lbs. to the acre. Drill in close rows or broadcast.

ALTA FESCUE New Wonder Grass.

There's nothing like it. Heavy yielding wonder grass lives 20 years or more, is highly palatable, a summer producer, soil builder and weed eradicator. Alta Fescue produces as much or more fall and winter foliage as other grasses adapted solely to those seasons. Produces more summer foliage than all but the strictly summer-growing grasses. High feeding value and palatability. Rapid recovery after pasturing. Wide adaptability to soils, climate, and moisture. See Field Seed list for prices. Inoculate all Legume Seeds with

NITRAGIN

OVER FIFTY YEARS OF SERVICE

When ordering, Always state name of seed.

COMBINATION (AB)

Size	Retail
1 bu. each.....	\$.50
2 bu. each.....	.90

ALFALFA (A)

Swt., Bur, Hubam Clovers
1 bu. each\$.50

CLOVERS (B)

Red, Alsike, Crimson,
White and Ladino.
1 bu. each\$.50

LESPEDEZA (L)

100 lb. size (Inoculates
up to 100 lbs.) ..\$.50

PEAS, VETCHES (All Varieties) (C)

100 lb. size (Inoculates
up to 100 lbs.) ea.\$.50

GARDEN SIZE—Peas, Beans, Sweet Peas, Lupines, Lima Beans and Edible Soybeans.

Enough for 8 lbs. seed — Retail Price 15c each

SOYBEANS (S)

Size	Retail
2 bu. ea.	\$.35
5 bu. ea.55
25 bu. ea.	2.50

(One can)

BEANS (D)

Navy, Pinto, Wax,
String, Kidney and
Great Northern
1 bu. ea.\$.50

PEANUTS, COW PEAS (E)

2 bu. ea.	\$.35
5 bu. ea.55

Archias' FORAGE FODDER and GRAINS

MISSOURI STATE
CERTIFIED

Atlas Sorgo

Produces 15 to 20 Tons Fodder Per Acre.

The heaviest producing Sweet Sorgo known. Outyields Corn 3 to 1. A matchless drought resister. Atlas remains green when Corn is completely dried up. Atlas makes a palatable and very nutritious feed, especially for cattle. Grows 10 to 12 feet tall. Every farm should have at least 10 acres planted to this valuable crop. The grain makes an excellent chicken feed, too. We offer the genuine "Missouri State Certified" Atlas Sorgo. Certified seed is the cheapest and safest to buy.

5 lbs., \$1.25; 10 lbs., \$2.25, postpaid. See Farm Seed List for quantity prices.

Grohoma

A new fodder plant of the sorghum family, producing heavy crops of grains and an abundant supply of fodder. Plant and cultivate same as Kaffir. 5 lbs., \$1.00; 10 lbs., \$1.65, postpaid to 3rd zone.

Hegari and Early Dwarf Hegari

A sweet Sorghum similar to Atlas but not so tall. Very nutritious. 5 lbs., 75c; 10 lbs., \$1.45, postpaid to 3rd zone.

The Sensational New GURNO

Gurno will give you a huge yield of grain IN A HURRY. GURNO is WHITE SEEDED, COMBINE TYPE AND EARLY maturing in 70 to 80 days. Makes a heavy yield even if planted late.

Stands drought, resists chinch bug injury. Stands well after maturing. An EARLY white seed Combine type grain sorghum is needed. Plant 5 lbs. per acre.

5 lbs., 85c; 10 lbs., \$1.45, postpaid to 3rd zone. See price list for quantity prices.

Seed Flax

Another valuable crop for Missouri farmers. Always a ready market for Flax seed. Sow 24 to 35 lbs. to the acre. 5 lbs., \$1.00; 10 lbs., \$1.75, postpaid to 3rd zone.

Ladino White Clover

U. S. Department of Agriculture says: "Ladino is the largest growing form of White Clover. It is similar to White Dutch, but grows twice as large." It is a long-lived perennial, excellent for grazing, as well as producing a most nutritious and palatable hay crop. Its tap root goes down one to three feet. The stems run on the ground, taking root. It is not subject to Alfalfa diseases and is ideal to plant after Alfalfa. It does not bloat livestock as much as other Clovers, but is safer to plant with Timothy, Red Top, Meadow Fescue, Kentucky Blue Grass, Orchard Grass and Rye Grass.

See Farm Seed Price List for quantity prices.

Orchard Grass

One of the best long-lived, deep-rooted grasses for year round pasture or hay or to reseed on old Alfalfa sods. It does well on practically every type of soil, including acid soils, thrives in the shade, grows vigorously and produces large crops of nutritious hay relished by all livestock. It recovers quickly when cut or grazed. It grows the year round with maximum growth in the spring and fall. Should be included in every hay or pasture mixture. Sow 14 lbs. per acre with other grasses or 30 to 35 lbs. alone in early spring or fall. See Farm Seed Price List for quantity prices.

Broom Corn

(Evergreen.) A fine crop for dry land farming where there is a market for the straw for brooms. It has practically no food value. Plant in 3 1/2-foot rows, thinning out to stand 8 to 10 inches in the row and cultivate like Corn, 6 lbs. per acre. 1 lb., 35c; 5 lbs., \$1.25, postpaid. Not prepaid, 10 lbs., \$2.00; 25 lbs., \$4.75; 100 lbs. or more, 18c per lb.

Permanent Pasture Mixtures

Sow 18 to 25 lbs. per acre.

Pasture is the most economical source of feed for livestock. Our pasture mixtures are made up of the highest quality, high germinating seeds. We use only the best in all our mixtures.

See Field Seed price list that came with this catalog for prices.

Pasture Mixture No. 1

For a permanent pasture on fertile, well drained soil, containing grasses and Clovers in the proper proportions as recommended by our universities: contains Kentucky Blue Grass, Timothy, Sweet Clover, Brome Grass, Red Top and Ladino Clover.

Pasture Mixture No. 2

For permanent pasture on well drained soil, with medium fertility, containing grasses and Lespedeza in proper proportions as follows: Orchard Grass, Red Top, Canada Blue Grass, Korean Lespedeza and Ladino Clover.

Alsike-Timothy Mixture

This is a properly balanced Timothy-Alsike mixture, excellent for pasture and meadow seeding, particularly valuable for soils that will not grow other Clovers, 20-25% Alsike, balance Timothy.

Brome-Alfalfa Mixture

Proper combination for Pasture Mixture 70% Native Grown Brome Grass, 30% Alfalfa.

Experiments have shown clearly that you can expect maximum results over the longest period of years by growing Brome in combination with Alfalfa or some other legume, Alfalfa has proven best.

Balboa Rye

May be sown in either fall or spring. Makes fine pasture. Sow 1 1/4 to 1 1/2 bushels per acre.

5 lbs., 75c; 10 lbs., \$1.45, postpaid to 3rd zone.

Kaffir Corn

One of the best forage plants. Makes an excellent food for poultry, horses and cattle. Grows on land too poor for Corn.

"CERTIFIED" BLACK HULL. 5 lbs., 75c; 10 lbs., \$1.45, postpaid to 3rd zone.

Japanese Buckwheat

A profitable second crop to follow Peas, Potatoes, etc. Very productive. Every beekeeper should plant Japanese Buckwheat for bee pasturage.

5 lbs., 75c; 10 lbs., \$1.00, postpaid to 3rd zone.

Milo

DOUBLE DWARF COMBINE MILO

DWARF COMBINE MILO.

WESTLAND COMBINE MILO.

5 lbs., 75c; 10 lbs., \$1.45, postpaid to 3rd zone.

See Field Seed Price List for quantity prices.

Mammoth or Russian Sunflower Seed

One of the best egg-producing foods known for poultry. It can be planted any time until July and will bring a large crop. Just what you need to fill up the vacant spot in your garden.

1 lb., 45c; 3 lbs., \$1.20; 10 lbs., \$3.50, postpaid.



Cane for Molasses

We list two of the best varieties. Owing to the peculiar hybridization of syrup cane varieties, it is impossible to guarantee the crop—our seed comes from our own farmer customers and we believe it to be good.

Golden Drip or Honey Cane. Makes the finest clear sorghum.

Early Orange. Makes delicious, mild, light colored molasses.

1 lb., 35c; 5 lbs., \$1.35, postpaid. Not prepaid, 5 lbs., 95c; 10 lbs. or more, 14c per lb. See Farm Seed List for quantity prices.

"Certified" Sweet Sudan Grass

SWEET SUDAN is a greatly improved Sudan Grass from a hybridization of Leota Red Sorghum on common Sudan. It has great palatability, livestock eating it to the ground before touching common Sudan or other forage Sorghums. SWEET SUDAN has broader leaves, larger stems and makes taller growth, stooling heavier than common Sudan. It is a truly great improvement over common Sudan, and in our opinion will completely replace common Sudan in a few years. We recommend that every farmer put in at least a part of his Sudan acreage with SWEET SUDAN to prove to himself the many advantages for both hay and grazing over common Sudan. Not recommended for pasture in sections where Sudan will sunburn as Sweet Sudan is a cross with Leota Cane.

See Price List for quantity prices.

"Certified" Sudan Grass

Sudan Grass is primarily a hay grass, its slender leafy stems making it easy to handle with ordinary haying machinery. It makes its greatest growth and produces the most feed during July, August and September, when native grasses are less productive. It can be grown successfully on almost every class of soil from a heavy clay to a light sand, besides being particularly drought and heat resistant. Primarily an excellent hay crop, Sudan is gaining in popularity as a summer pasture. Ready to cut in 45 days. Sow after the ground becomes thoroughly warm, preferably broadcast at the rate of 20 to 25 pounds per acre. A grain drill may be used, set to sow two pecks of Wheat. Cut when in bloom, for at that stage the feeding value is highest.

See Price List for quantity prices.

Broadcast Hand Seeders

CYCLONE HAND SEEDER. Does the work of larger capacity seeders equally as well and costs much less. Weighs 5 lbs. Price reduced to \$3.95, postpaid.

THE ARCHIAS' HORN SEEDER. A light, accurate seeder that will broadcast clean seed from 30 to 40 feet. Length, extended, 30 inches. Weight 12 ounces. Good heavy grade of ducking used on sack. Price, \$1.59, postpaid.





Giant Crego Aster



Blue Perfection Ageratum

Scarlett O'Hara Morning Glory



Archias' Annual and Perennial

Special Flower Seed Prices

Any 10c pkts. 3 for 25c; 7 pkts. for 50c;
15 pkts. for \$1.00.

Modern

Wilt-Resistant

ASTERS

Asters have been widely attacked by the Fusarium Wilt, which condition has been overcome in growing the wilt-resistant strain. Although grown in infested soil, proved immune from the disease.

GIANT BRANCHING MIXED. The branching habit is accompanied by vigor, and profusion of bloom. Flowers large, very double, stems long and colors vivid. 2 to 3 ft.

Large pkt., 10c; 3 pkts., 25c; 1/8 oz., 30c;
1/4 oz., 50c.

California Giants

IMPROVED CREGO

A giant, long-stemmed double variety of Crego type, combined with Beauty Asters. Long, strong stems and fine for cutting. We recommend this type very highly. 3 feet.

Finest mixed colors, pkt., 10c; 3 pkts., 25c;
1/8 oz., 45c; 1/4 oz., 75c.

New Aster PRINCESS

Wilt-Resistant

An attractive cutting type on long stems. Flowers have a full deep crested center surrounded by several rows of dainty plume-like guard petals; highly resistant to wilt. Blooms in late August.

Finest Colors Mixed: Pkt., 10c; 3 pkts., 25c;
1/8 oz., 45c; 1/4 oz., 75c; 1 oz., \$2.50.

Special Collection Offer

1 pkt., each of Archias' Giant Branching,
New Princess and California Giants

3 Pkts. ONLY 25c

Ageratum

A hardy annual of bushy habit, with effective lavender, blue and white flowers. One of the best bedding plants grown; they stand over hot, dry climate and the plants are covered with bloom from early summer till frost.

Mixed Colors.
Blue Perfection.

Pkt., 10c.
Pkt., 10c

Alyssum, Sweet

(Carpet of Snow)

Hardy annual, covered with pure white, fragrant blooms. The most popular of all border plants.

Pkt., 10c; 3 pkts., 25c.

Saxatile Compactum (Basket of Gold). A pretty perennial Alyssum for rock gardens and borders. The plants spread freely, and produce masses of bright yellow flowers in early spring. 9 inches.

Pkt., 10c; 3 pkts., 25c.

Violet Queen. Large heads of fragrant, bright, clear violet flowers, a few top center ones in the cluster being white. Free and continuous bloomer. 5 inches tall. Pkt., 15c; 1/8 oz., 45c; 1/4 oz., 75c.

Anchusa

Italica (Dropmore Variety). A hardy perennial bearing an abundance of rich gentian-blue flowers 3 to 5 feet. Pkt., 10c.

Aquilegia - Columbine

(Perennial)

Among the earliest flowering perennials. Favorite for border plantings and for cut flowers. 2 to 3 feet.

Mrs. Scott Elliot Long-Spurred Hybrids. Plants are vigorous and strong growing. They are 3 ft. tall and bear a profusion of large long-spurred blooms exhibiting a marvelous range of splendid colors. Pkt., 15c; 2 pkts., 25c.

Long-Spurred BLUE SHADES. Blue sepals, white corolla. Very beautiful. April to July; 1 1/2 ft. Pkt., 25c; 2 pkts., 45c.

Balsam

Sometimes called "Touch-Me-Not" or "Lady Slipper." A tender annual, growing about 18 inches tall in the shape of a small tree, producing all along the branches showy single and double flowers like small Roses. Grow in rich soil.

Double Camellia-Flowered. Finest mixed. Pkt., 10c; 3 pkts., 25c.

ARCHIAS' FLORISTS' QUALITY

Calendula

CALENDULA, Orange Fantasy. Outer petals long and twisted, inner ones curled and inter-laced to form a crest, center cushion of seal-brown. Coppery orange flowers are edged red-mahogany. Large pkt., 10c; 3 pkts., 25c.

Sensation (Campfire). Brilliant orange with crimson sheen.

Golden Ball. (Ball's Gold.) Deep golden yellow.

Either of the above two separate colors or mixed, large pkt., 10c; 3 for 25c.

Calliopsis

Easily grown and exceedingly showy annuals which do well in almost any location and soil. They bloom continuously from early summer until frost. The tall varieties are fine for cutting and the dwarf ones for beds, borders and rockeries.

Drummondii (Golden Wave). Bright golden yellow flowers with small reddish brown center. Long stems. Pkt., 10c; 3 pkts., 25c.

Dwarf Mixed. Yellow, orange, mahogany and tigers flowers. 10 inches. Pkt., 10c; 3 pkts., 25c.

Canterbury Bells

(Perennial)

Campanula Medium. Handsome, easily grown herbaceous plants of stately branching habit and profuse bloom for beds and backgrounds. They produce long racemes of striking bell-shaped or saucer-shaped flowers of rich color.

Single Mixed. Pkt., 10c; 3 pkts., 25c.

Double Mixed. Pkt., 10c; 3 pkts., 25c.

Cleome - Spider Plant

Pink Queen. All-America Silver Medal Winner. Huge trusses of bright, salmon-pink flowers from early summer until late fall. As flowers age they turn to white, giving a pleasing apple-blossom blending of colors. Attractive in large beds, tall borders and backgrounds; may be used as hedges. Easily grown; stands heat. 4 ft. Pkt., 15c.

Garden Carnation

(Perennial)

Chabaud Giant Improved. Distinct strain of giant flowering Carnations. Blooms in 6 months from seed and continues throughout the summer.

Mixed. Pkt., 10c; 3 pkts., 25c.

Marguerite Carnation

A showy type of annual Carnations growing 12 to 15 inches tall, carrying a profusion of large, fragrant blooms 2 to 2 1/2 inches across. Our strain runs about 80% double.

Mixed. Pkt., 10c; 3 pkts., 25c.

Celosia

Thompsoni magnifica (Giant Plumed). A splendid display in any garden. Easy to grow, yield lots of cut flowers. The plumed Celosias grow 3 to 4 feet tall and are covered by large, pointed, silky flower heads.

Finest Mixed. Pkt., 10c; 3 pkts., 25c.

Cristata (Cockscomb). Tremendous showy flower heads of combs of velvety finish.

Finest Dwarf Mixed. Pkt., 10c; 3 pkts., 25c.

Childsi (Chinese Woolflower). Large crimson woolly flower heads borne on strong stems from mid-summer until frost. 2 feet tall. Highly valued for cutting. Pkt., 10c; 3 pkts., 25c.

Flower Seeds of Easy Culture

Snapdragons

New Rust-Resistant Strain

Snapdragons have always been a favorite of the flower lover, because of their gorgeous colors and adaptability both in the garden and in cut bouquets—succeeding in ordinary, well drained soil, in full sun or semi-shade. With the creation of these new strains which are highly immune to the rust disease, Snapdragons will become more popular than ever. If you have had trouble with rust in your garden, try these varieties:

LARGE FLOWERING GIANTS.

Large Flowering Rust-Resistant Mixed.

Pkt., 10c; 3 pkts., 25c; 1/8 oz., 50c.

LARGE FLOWERING HALF-DWARF.

Half-Dwarf. All Colors Mixed.

Pkt., 10c; 3 pkts., 25c.

New Tetra Snapdragons. Giant ruffled Tetraploid Snapdragons are the largest flowered of all Snapdragons. Very distinctly and attractively ruffled in richer, brighter and clearer colors and combinations of beautiful tone blendings.

Pkt., 15c; 2 pkts., 25c; 1/4 oz., \$1.00.

Bachelor Buttons or Double Cornflowers

Also called Bluet, Blue Bottle, Ragged Sailor, Ragged Robin and Bachelor's Button. Large double blooms borne freely on long stems during summer and fall. For bedding and cutting. 2 to 2 1/2 feet.

Double Mixed.

Pkt., 10c; 3 pkts., 25c.

Centaurea Jubilee Gem

Award of Merit, All-America Selections

New, dwarf variety of great merit. Tufted foliage of bright green, contrasting well with the double, vivid blue flowers. Plant grows about 12 inches high and is profuse blooming. A fine, new addition to the edging, bordering and formal bedding plants.

Pkt., 10c; 1/8 oz., 35c; 1/4 oz., 50c.

Giant Sweet Sultan

(*Gymnocarpa Imperialis*)

Bushes are covered with large, fluffy, ball-shaped, sweet-scented flowers. Hardy annual. 2 feet.

All Colors Mixed.

Pkt., 10c.

SEEDS OF NEW AND POPULAR VINES

CYPRESS VINE. Dark green, feathery foliage and an abundance of bright, star-shaped white and scarlet blossoms. Height 15 feet. Pkt., 10c.

CARDINAL CLIMBER. Very beautiful, with clusters of fiery scarlet flowers. Pkt., 20c.

GOURDS.

Small Ornamental Mixed.

Pkt., 10c; 1/2 oz., 20c; oz., 35c.

SCARLET RUNNER BEAN. A rapid climber, flowering profusely; grows 10 to 15 feet high. Pkt., 10c; 3 pkts., 25c.

MOONFLOWERS AND MORNING GLORIES

Scarlett O'Hara (*Ipomoea*). All-America Winner. Bright rosy red, flowers quite large, produced very freely during the summer and fall. A fine new variety. Pkt., 10c; 3 pkts., 25c.

Darling. A distinct break of Scarlett O'Hara. Rich wine-red with snow-white throat, very showy. Pkt., 25c; 3 pkts., 60c.

Pearly Gates. All-America Silver Medal Winner for 1942. A large satiny white flower with cream shading in throat. The luxurious foliage sets off the flowers to best advantage and gives them a beautiful appearance. Pkt., 15c; 2 pkts., 25c.

Clark's Heavenly Blue. A gorgeous *Ipomoea*. The finest blue ever introduced. Flowers 3 1/2 inches across, blooming profusely on strong vines. Pkt., 10c; 3 pkts., 25c.

Giant White Moonflower. Pure white. Very large. Pkt., 10c; 3 pkts., 25c.

Imperial Japanese Morning Glory. These grand new Morning Glories from Japan are remarkable for their large size and color. Pkt., 5c; oz., 35c.

Archias' Cosmos

For Summer and Fall Flowers

GORGEOUS, NEW! COSMOS, SENSATION.

Pinkie. This is the finest development in Cosmos. The flowers are very large, as much as 5 inches in diameter. A gorgeous color. Fine for cut flowers. Blooms 8 to 10 weeks from seed.

Pkt., 10c; 3 pkts., 25c.

Dazzler. Bright crimson-red. This is a marked improvement over strains previously offered.

Pkt., 10c; 3 pkts., 25c.

Purity. Same description as Pinkie, only pure white.

Pkt., 10c; 3 pkts., 25c.

Radiance. 1948 All-America Winner. A really new Cosmos. Petal color is a deep rose with a true rich crimson zone. Quite large, erect, and outstanding as a cut flower.

Pkt., 10c.

Sensation, All Colors Mixed.

Pkt., 10c; 3 pkts., 25c.

Early Klondyke Orange Flare. The Grand Champion Gold Medal Winner. Bright vivid orange, very free flowering.

Pkt., 10c; 3 pkts., 25c.

Early Double Crested. Showy plants, 3 to 4 feet tall, covered with a mass of lovely, large flowers. Our strain produces a large percentage of double blooms.

Mixed.

Large pkt., 10c; 3 pkts., 25c.

Early Flowering Mammoth Mixed. All colors.

Large pkt., 10c; 3 pkts., 25c.

Coreopsis-Tickseed (Perennial)

Lanceolata grandiflora (Double Golden Wave). 2 feet. June-October. Large orange-yellow flowers on long graceful stems. About the best yellow cut flower, blooming incessantly. One of the perennials which will flower the first year if sown early.

Mixed. Pkt., 10c; 3 pkts., 25c.

Shasta Daisies

(Perennial)

Alaska. 2 to 2 1/2 feet. Splendid for cutting.

Pkt., 10c; 3 pkts., 25c.

GIANT DOUBLE SHASTA DAISY. While first year flowers of this perennial have many singles, in the second year they are almost 100% double, with flowers up to 6 inches, and a long season.

Pkt., 35c.

Dianthus

(Annual Garden Pinks)

Chinensis, Double Mixed. A showy type with fine double blooms borne mostly in clusters on upright, strong stems. White, pink, rose, scarlet, crimson, as well as edged and bordered color combinations.

Pkt., 10c.

Archias' Special Mixture. Of Single Dianthus. Of easy culture.

Pkt., 10c; 3 pkts., 25c.

Sweet Wivelsfield. Sweet-scented and blooms the first year from seed. Its delightful colors and long flowering period make it very desirable.

Pkt., 10c.

Sweet William (Perennial)

A beautiful class of hardy free-blooming plants of extreme richness and diversity of colors. Produces a fine effect in beds or mixed flower borders.

Single Mixed.

Pkt., 10c.

Double Mixed.

Pkt., 10c.

New Delphinium (Perennial)

Giant Pacific Hybrids. Tall, slender and wiry, graceful flower spikes of well placed blooms of large size, 2 inches or more across. Plants are of excellent branching habit, about 5 feet tall, with a high percentage that are mildew resistant. Magnificent range of colors and lovely pastel shades.

Pkt., 25c; 2 pkts., 45c.

Belladonna Improved. An exquisite shade of turquoise-blue, single flowers. 3 ft. tall.

Pkt., 15c; 2 pkts., 25c.

Bellamosum. Well formed, single blooms of an intense rich blue. 3 ft. tall.

Pkt., 15c; 2 pkts., 25c.

Digitalis - Foxglove

(Perennial)

Handsome stately plants with ornamental green leaves and pendulous flowers, white, pink, blue, purple, etc., beautifully spotted. Height, 2 feet.

Mixed Colors.

Pkt., 10c; 3 pkts., 25c.

Eschscholtzia (California Poppy)

Easily grown annuals producing bright, Poppy-shaped flowers from spring till frost.

Golden West. Yellow with orange blotch.

Pkt., 5c; 1/4 oz., 25c; 1/2 oz., 40c.

Hybrida Grandiflora Mixture. Containing all of the erect types and newest varieties.

Pkt., 10c; 3 pkts., 25c.



Columbine

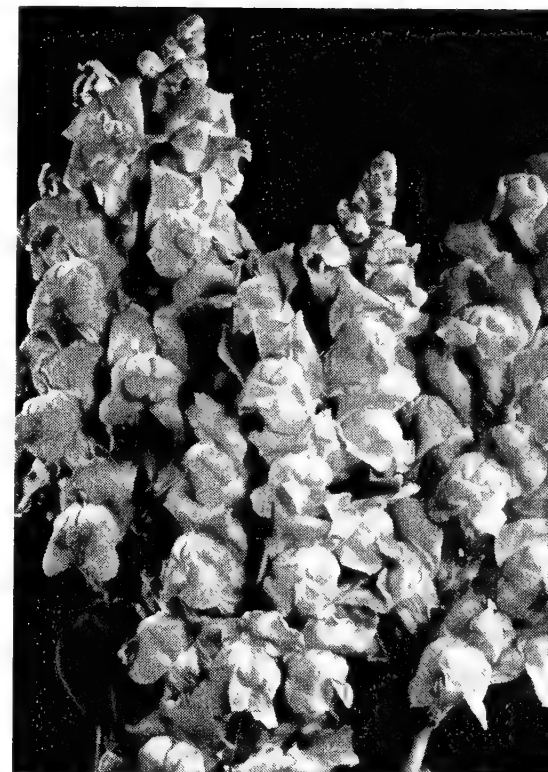

Snapdragon



Orange Flare Cosmos



Burpee Hybrid Zinnias



Fluffy Ruffles Petunias
Nasturtiums



ZINNIAS

Bodger's California Giants or Mammoth
BURPEE HYBRIDS

NEW GIANT ZINNIAS. Lovely, immense, fluffy and ruffled flowers. Petals look like giant Chrysanthemums. Gorgeous color range. Pkt., 25c; 2 pkts., 45c; 1/8 oz., \$1.00; 1/4 oz., \$1.75

FLORADALE SCARLET ZINNIA. Large, vibrant, scarlet-red flowers, 5 to 5 1/2 inches across. Very showy. Fine for cutting. Pkt., 20c; 3 pkts., 50c; 1/2 oz., 65c.

Large, very double type, petals loose. Gorgeous color range. Bodger's strain is the world's finest Zinnias.

Cherry Queen. Brilliant cherry-rose.

Miss Willmott. A lovely delicate soft pink shade.

Orange King. Orange-scarlet flowers of remarkable brilliance.

Rose Queen. Pure clear rose.

Salmon Queen. Salmon-rose flowers of unusual beauty.

Scarlet Queen. Glowing scarlet.

Violet Queen. Deep purple.

Any of the above varieties: Pkt., 10c; 3 pkts., 25c; 1/8 oz., 25c; 1/4 oz., 40c.

California Giants Zinnias

All Colors Mixed

Giant pkg., 10c; 1/8 oz., 20c; 1/4 oz., 30c;
1/2 oz., 50c.

Bodger's Giant Dahlia-Flowering

The Finest for Cut Flowers
Long Stemmed - Glorious Colors

Flowers of mammoth size and in form like a perfect decorative Dahlia. They are just as easy to grow as the Mammoth Zinnias, and the large flowers with their beautiful range of colors are simply indescribable.

Crimson Monarch. Crimson.

Canary Bird. Canary-yellow.

Exquisite. Rose with dark center.

Oriole. Orange and gold bicolor.

Polar Bear. Pure white.

Gold Medal Mixture.

Any of the above: Pkt., 10c; 3 pkts., 25c;
1/4 oz., 35c; 1/2 oz., 60c, postpaid.

New Zinnia Fantasy

Fantasy, Finest Mixed. A bright, colorful mixture, including reds, orange, yellow, soft pink and cream. Pkt., 10c; 3 pkts., 25c.

ZINNIA LUTHER BURBANK are of delicate pastel or art tints including cream, primrose, buff, canary, ivory, salmon, rose, chamois, apricot, peach, blush-pink, and clear, bright rose. There are also unusual two- and three-color combinations. Flowers grow 5 to 5 1/2 in. across and petals which curl back somewhat to form thick flower heads. 2 to 3 in. deep. Plants are strong growing, 3 to 4 ft. tall. Pkt., 25c.

Lilliput Zinnias

Also Called Baby or Pompon Zinnias

The Lilliput Zinnia is of a most appealing dwarf branching habit. It grows 12 to 18 inches tall, forming a sturdy, bushy plant literally covered with exquisite double pompon flowers, 1 to 1 1/2 inches across. Ideal for borders, beds and table decorations.

Canary-Yellow **Purple Gem** **Scarlet Gem**
Golden Gem **Salmon-Rose** **White Gem**

Any of the above varieties: Pkt., 10c; 1/4 oz., 30c; 1/2 oz., 50c; oz., 85c.

Mixed Colors. All colors in a glorious mixture for garden and cutting. Pkt., 10c; 1/4 oz., 25c; 1/2 oz., 40c; oz., 75c.

Hollyhock (Perennial)

Hollyhocks give a striking effect. Hardy, blooming year after year, young plants giving the best flowers. Sow in April or May.

Chater's Extra-Fine Double Mixed. Pkt., 10c.

Kochia

Trichopylla (Burning Bush). A quick-growing cypress-like annual of pyramidal form, attaining a height of 2 feet. Its light green foliage turns to a bright scarlet in the fall. Pkt., 10c.

Archias' Imperial Larkspur

Giant Imperial Larkspur, Mixed. A mixture of all colors. Pkt., 10c; 3 pkts., 25c.

Pansies

These are so easily grown and flower so freely that they are used by all. Can be sown early in the spring or in September. Plants from the later sowing live over and flower early in the spring.

Archias' Giant Flowering Mixture. Fancy strain; all colors. Pkt., 25c; 2 pkts., 45c.

Beautiful Double Nasturtiums

All Double Gleam Varieties: Large pkts., 10c; 3 pkts., 25c; oz., 30c; 2 ozs., 55c.

Glorious Gleam Hybrids. Large, double, sweet-scented, in dazzling shades of salmon, gold, cerise, orange, maroon, crimson and gold flushed scarlet. Long, stiff stems.

Golden Gleam. Beautiful rich golden yellow, sweet-scented, long-stemmed. Semi-dwarf plant.

Scarlet Gleam. One of the finest of the Gleam type. Color fiery orange-scarlet.

Dwarf Globe-Shaped Double Nasturtium. All colors mixed. All the new colors of this fine Double Dwarf Nasturtium—many being offered first time.

Most attractive for beds, borders, and rock gardens.

Pkt., 10c; 3 pkts., 25c; oz., 35c; 3 ozs., 90c.

Double Golden Globe. Identical in color with Golden Gleam only the plants are dwarf, globe-shaped and bushy. Very free flowering.

SINGLE FLOWERING NASTURTIIUMS. Beautiful mixture of tall or creeping sorts.

Large pkt., 10c; 3 pkts., 25c; oz., 30c.
Dwarf or Bush Varieties, Mixed.
Large pkt., 10c; 3 pkts., 25c; oz., 30c.

Petunias

Fire Chief, A.A.S., 1950. Gold Medal Winner. An entirely new color in Petunias. Brilliant scarlet-red; plants dwarf and compact with long blooming season.

Pkt., 25c; 2 pkts., 45c; 1/4 oz., \$4.50.

Fluffy Ruffles Mixed. Selected and hybridized with the greatest care; flowers of large size, beautifully fringed and embracing a splendid variety of colors in many beautiful combinations.

Pkt., 40c; 2 pkts., 75c.

Elk's Pride. A splendid velvety purple, large flowering variety. Pkt., 25c; 2 pkts., 45c.

Rose of Heaven (Improved Rosy Morn). Dwarf, bushy plants, bearing in great profusion brilliant rose colored flowers with a white throat; excellent for pot culture. Pkt., 10c; 3 pkts., 25c.

Blotched and Striped Single Mixed. Pkt., 10c.

Fine Mixed Single Bedding. A splendid bedding mixture of good bloomers. Pkt., 10c; 3 pkts., 25c.

Phlox, Annual

Phlox Drummondii. One of the prettiest and most popular of garden annuals. Makes very attractive beds and continues to bloom throughout the summer. Sow in April in open ground or can be started earlier indoors.

Grandiflora. Choice mixed. Pkt., 25c; 2 pkts., 45c.

Phlox, Perennial

Beltsville Beauty. New. When sown in autumn begins flowering following spring. Color includes white, white with eye, pink, salmon, flame, lavender, mauve. Caution, freeze seed before planting. Pkt., 50c.

Poppies

American Legion. Single annual. This new single Poppy of the Shirley type is a dazzling orange-scarlet of immense size. Pkt., 10c; 3 pkts., 25c.

The Shirley. Rev. Wilks strain. Colors from purest white, rose, pink, carmine and crimson. Very interesting. Pkt., 25c.

Oriental Poppies (Perennial)

These are the royal members of the Poppy family. Majestic, sturdy foliage, huge cup-shaped flowers, with crinkled petals, and large decorative pods.

Hybrids. A splendid collection, mostly red with white, rose, lavender, orange and crimson. Pkt., 25c.

Oriental Red. Glowing scarlet with base of petals bluish black. Pkt., 25c.

Painted Daisies

PYRETHRUM roseum. A showy plant bearing a profusion of large, Daisylike flowers in lovely shades of rose, pink, red and white. Blooms May and June and grows 2 ft. tall. Mixed.

Pkt., 20c; 2 pkts., 35c.

Tithonia, Torch

All-America Selection. Stately plants with heavy, dark green foliage and brilliant, orange-scarlet single Dahlialike flowers, 3 to 4 in. across. Charming for cutting and tall backgrounds. Blooms in the fall. 6 ft. high. Pkt., 25c; 2 pkts., 45c.

New Giant Verbenas

Blooms measuring over an inch in diameter, in large trusses on plants about 1 ft. tall. Splendid for beds, borders, the rock garden, porch boxes, etc. Bloom profusely from mid-summer until frost.

Beauty of Oxford Hybrids. A beautiful giant hybrid with colors ranging from rose-pink to rose-red shades. Pkt., 10c; 3 pkts., 25c.

Archias' Giant Mixed. Contains all the colors in the large flowering type. Pkt., 10c; 3 pkts., 25c.

Showy MARIGOLDS

MAMMOTH MUM. All-America Winner. The largest of the Chrysanthemum-flowered Marigolds, fluffy ball-like, sulphur-yellow blooms, intricately intertwined in true Mum form. A fine cut flower. Pkt., 10c; 3 pkts., 25c.

GLITTERS. Our All-America Bronze Medal Winner for 1951. Fluffy, Chrysanthemumlike, sharp canary-yellow flowers, 3 in. and more across are freely produced on long strong stems continuously from early in the summer until frost. Bushy, erect plants, 3 ft. tall. Pkt., 15c; 2 pkts., 25c; 1/8 oz., 50c; 1/4 oz., 90c.

MARIGOLD GIGANTEA, SUNSET GIANTS MIXED. Claimed to produce the largest Marigolds ever known. Flowers are loosely formed, full centered, with broad, heavy, overlapping petals. Colors range from deep orange to lemon-yellow. Plants 3 to 4 feet high, blooming in profusion; comes about 75 to 80 per cent double. Pkt., 10c; 3 pkts., 25c; 1/4 oz., 50c.

TALL AFRICAN DOUBLE. (30 in.)

Lemon Queen. Soft lemon-yellow. Pkt., 10c; 1/4 oz., 35c; 1/2 oz., 65c.

Prince of Orange. Extra double large golden orange, showy. Pkt., 10c; 1/4 oz., 35c; 1/2 oz., 65c.

African Tall Double, Mixed. A mixture for beds and for cutting. Pkt., 10c; 1/4 oz., 35c; 1/2 oz., 65c.

New Crown of Gold. Odorless foliage Marigold. A brand new kind of Marigold—Chrysanthemum-like flower. The flowers are delightfully sweet scented, with beautiful green foliage. Entirely odorless. Color bright golden orange. Pkt., 10c; 3 pkts., 25c.

GUINEA GOLD

New Carnation-Flowered Marigold (Bodger's Selected). The richest, purest orange-gold imaginable. The formation of the blooms is less conventional but decidedly more artistic than that of all other Marigolds. The flowers resemble Giant Carnations more than Marigolds. Easy to grow. Pkt., 10c; 1/4 oz., 25c; 1/2 oz., 40c.

Dwarf Varieties

Dwarf Gigantea, Pot O' Gold. Dwarf, compact, well balanced plants, loosely formed double blooms. Pkt., 10c; 1/4 oz., 35c; 1/2 oz., 65c.

DWARF FRENCH DOUBLE BUTTERBALL. 10 in. The name fits this pretty edging variety of canary-yellow. It grows in a mound covered with 1 1/2-inch globular blossoms. Early and continuous flowering, excellent for ribbon planting or pot plants. Pkt., 15c.

DWARF FRENCH DOUBLE (12 in.)

New Dwarf French Marigold, Harmony. Charming blooms with cushionlike centers of fluted deep cut golden orange petals, surrounded by several rows of reddish brown outer petals. Very early and free flowering. Pkt., 5c; 1/4 oz., 25c.

Dwarf French Mixed. Includes many others besides those listed. Pkt., 5c; 1/4 oz., 25c; 1/2 oz., 40c; oz., 65c.

BURPEE'S RED AND GOLD HYBRIDS

Hybrids between African and French Marigolds. Flowers grow 2 1/2 to 3 in. across; some are solid red, others yellow while many are delightful combinations of red and gold. Plants grow 1 1/2 ft. tall; come into bloom early and continue to bear profusely until frost. Pkt. (100 seeds) 50c; 2 pkts., 95c; 3 pkts., \$1.35.

Ricinus - Castor Oil Bean

Showy ornamental plants doing well in a warm sunny location. Of considerable height and tropical appearance.

Zanzibarensis. Of enormous growth, 12 to 14 ft. high. Rich green leaves. 2 1/2 ft. across. Pkt., 10c; oz., 35c; 4 ozs., 95c.

Rose Moss - Portulaca

For Dry Borders

Cup-shaped blooms in very brilliant and gorgeous colors.

All Double Mixed. New. This premium mixture of Portulaca produces practically all double flowers. Exceptional color range. Superior. Pkt. 25c; 3 pkts., 60c.

Single Mixed. An extra fine strain with very large blossoms and splendid colors. Pkt., 10c; 3 pkts., 25c.

Salvia - Scarlet Sage

Brilliant flower spikes from late summer until frost.

America or Globe of Fire. Scarlet-red; unusually free bloomer. 15 in. Pkt., 25c; 2 pkts., 45c.

Bonfire or Clara Bedman. Scarlet-red; very erect and globular. 2 ft. Pkt., 25c; 2 pkts., 45c.

Salpiglossis

(Painted Tongue—Velvet Flower)

Exceedingly showy plants growing 2 1/2 feet tall and blooming continuously throughout the summer and fall. The large trumpet-shaped blooms come in a number of rich velvety colors.

Large Flowered Mixed. Pkt., 10c; 3 pkts., 25c.

Scabiosa - Mourning Bride

Have perfectly double flowers, are useful for cutting and they are gracefully borne upon long slender stems well above the foliage, and make a beautiful cut flower. Height 2 feet.

Imperial Hybrid. Pkt., 15c; 2 pkts., 25c.
Isaac House Hybrids. Perennial. Flowers 2 1/2 in. across, on long stems and with most beautiful colors. Pkt., 20c; 2 pkts., 35c.

New! Cuthbertson Strain SWEET PEAS

This fine strain is replacing the older strains because of their earliness combined with good stems and exceptional flowers.

Billy. Bright cerise-rose on salmon.

Coline. Vivid intense scarlet.

Danny. Brilliant deep marine-blue.

Janet. Large frilled white; long stems.

Lois. Light rose-pink.

Prices, above named sorts, Pkt., 10c;

1/2 oz., 20c; oz., 35c; 1/4 lb., 95c; lb., \$3.50.

New! CUTHBERTSON Sweet Peas

Bred to endure high temperatures, varieties of this strain continue to grow and produce flowers long after high summer heat has caused other strains to fail. It is strongly recommended for sections where spring comes late, and there is not time for other strains to bear a normal crop of flowers before hot weather arrives.

Mixed Cuthbertson Strain. Pkt., 10c; 1/2 oz., 20c; oz., 35c; 1/4 lb., 95c.

Giant Ruffled SWEET PEAS Spencer Strain

Large, ruffled Spencers selected for brilliance and size—a hand selected assortment of highest quality.

Pkt., 8c; 1/2 oz., 15c; oz., 25c; 1/4 lb., 75c; lb., \$1.90.

The Burpee Blend Mixture

Carefully composed blend or mixture of the very finest Sweet Peas, including all the best colors represented in the right quantity of each for a wonderful display in the garden and for cutting.

Pkt., 15c; 1/2 oz., 35c; oz., 60c; 1/4 lb., \$2.00; 1/2 lb., \$3.75.

Thunbergia (Black-Eyed Susan)

Rapid growing annual climbers, making a pretty vine for trellises, fences, rock-work, etc. Also for window boxes, hanging baskets and vases. Pkt., 10c.

Forget-Me-Not - Myosotis

The Alpestris varieties bloom in April and are largely used for bedding and borders, while other varieties bloom in May and continue until frost. Height 1 foot.

Alpestris, Mixed. Many fine colors. Pkt., 10c.
Chinese Forget-Me-Not (Cynoglossum). Rich blue. Pkt., 10c.

Four O'clocks (Mirabilis Jalapa)

A favorite showy annual for beds and borders or for planting in front of the porch or alongside the house. Bloom freely July until frost.

Mixed. 2 feet tall, with flowers in many fine colors. Pkt., 5c; oz., 20c.

Gaillardia (Perennial)

Showy and free blooming; remarkable for the brilliancy, profusion and size of flowers, continuing in bloom all summer. Fine for bedding, borders and cutting.

Grandiflora Hybrids Mixed. Pkt., 10c; 3 pkts., 25c.
Burgundy. The reddest Gaillardia; some flowers slightly tipped yellow. Pkt., 15c; 2 pkts., 25c.

Gypsophila-Baby's Breath

Produces a profusion of open, bell-shaped flowers on plants growing 10 to 15 in. tall. Grows quickly. **Grandiflora White.**

Pkt., 5c; oz., 25c.

Gypsophila (Perennial)

Double-Flowering Paniculata.

Pkt., 15c; 2 pkts., 25c.

Helichrysum

(Mixed Double Strawflowers)

A wonderful mixture that has been carefully blended from nine colors. Pkt., 10c; 3 pkts., 25c.

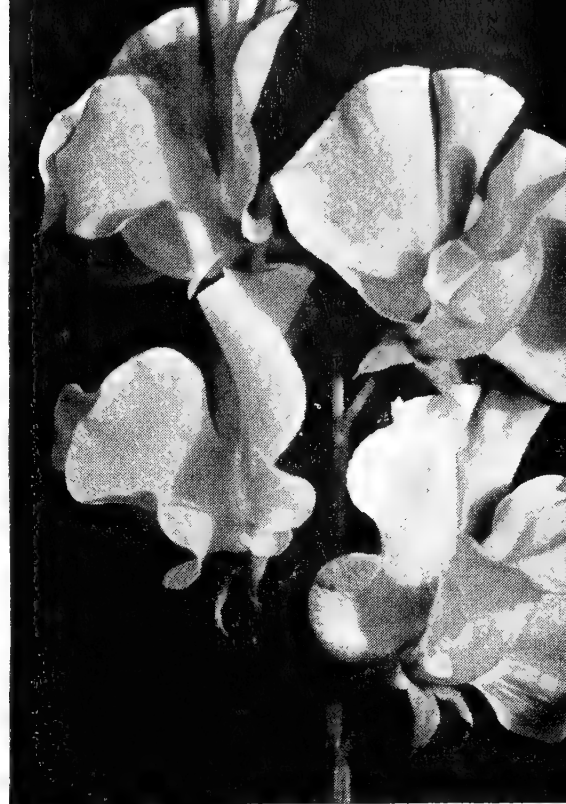

Sweet Peas



Gaillardia



Marigold, Butterball



TRADE MARK

Archias' BUG DUST

It's easier to protect your plants from a wide variety of both sucking and chewing insects with Bug-Dust-O-Cide. A powerful combination of Rotenone, Sulphur, Nicotine and Pyrethrum. Use Bug-Dust-O-Cide on vegetables, flowers, fruit, lawns and shrubs. Controls aphids, Bean beetles, flea beetle, leaf hopper, Cabbage worms, Cucumber beetles, Potato beetles, and certain other insects. Also a handy household insecticide.



POTATO FLEA BEETLE



CABBAGE FLEA BEETLE



STRIPED CUCUMBER BEETLE

Include Bug Dust in your order!

- PRICES PREPAID:**
- 1-lb. Sifter Can\$0.60
 - 1 lb. Combination Package Duster70
 - 2½ lbs. and Combination Duster 1.30
 - 3 lbs. Bug-Dust-O-Cide 1.25
 - 5 lbs. Bug-Dust-O-Cide 1.90
 - 10 lbs. Bug-Dust-O-Cide 3.35

1. **NON-POISONOUS TO HUMANS AND DOMESTIC ANIMALS WHEN USED AS DIRECTED.**
2. **MULTI-PURPOSE.** Has a triple action on certain insects—as a stomach poison, a contact poison, and a repellent.
3. **EFFECTIVE.** Satisfied users everywhere recommend Bug-Dust-O-Cide.
4. **EASY-TO-USE.** Ready to apply—no mixing, no fuss or bother.

2½ lbs.
With Handy New Refillable Gun, Holds 1 Lb.
\$1.30
Postpaid



Nationally Known DDT Products
We offer the products of the world's largest manufacturers of DDT for results. Use the best—you'll find it the cheapest—and you'll get results.

WETTABLE DDT Powder

A very high quality micro-fine, instantly wetttable DDT powder; recommended for use on fruits, vegetables, in buildings, on animals and area spraying.

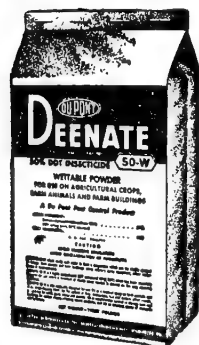

- DUPONT'S DEENATE 75% DOW'S 75% DDT Powder
- PERSISTO 50% DDT Powder
- PESTMASTER 50% DDT Powder

PRICES POSTPAID
(Please mention brand preference).

- 75% Wetttable Powder
- 1 lb., \$1.19; 2 lbs., \$1.75;
- 3 lbs., \$2.60; 5 lbs., \$4.29;
- 50 lbs., \$38.50.
- 50% Wetttable Powder
- 1 lb., 89c; 4 lbs., \$2.39;
- 50 lbs., \$24.95.

10% INSECTICIDAL POWDER PESTMASTER

A dusting powder containing 10% DDT, made especially for use against fleas, lice, ticks, roaches, carpet beetles, stored seed insects, etc. Can be applied directly to animals by shaking on powder and rubbing in. Can be applied to cracks, crevices, hiding places and other infested places. Effective in runways of rats, poultry lice and bedbugs. 3½ ozs., 25c; 8 ozs., 50c; 1 lb., 97c, postpaid.

PESTROY - 25% DDT

Contains 25% DDT in emulsifiable oil. Mix with 4 parts water for 5% solution. As a cattle dip, 7 pts. to 100 gallons water. For spraying barns, milk houses, commercial buildings. Qt., \$1.49; gal., \$4.69; 5 gals. at \$3.95 per gal. F. o. b. Sedalia.

New! DAIRY CATTLE SPRAY MARLATE

For Fly Control—Dairy Cattle, Steers, Etc.
50% Wetttable Powder

For control of certain insects infesting dairy cattle and dairy cattle premises, designed specifically for the control of stable flies, lice, houseflies, mosquitoes; can be used anywhere that you need a non-toxic DDT. 1 lb. (makes 12 gals.) \$1.25; 4-lb. bag, \$3.89, postpaid.



25% Wetttable LINDANE
25% Benzene Hexachloride

Practically odorless, gives three-way residual fly control. Used in dairy barns and milk rooms in accordance with U. S. Department of Agriculture recommendations where DDT is prohibited. Excellent for control of mange mites, flies and lice, vegetable crops, fruit trees and soil insects. Use at the rate of 1 pound in 100 gallons of water. 1 lb., \$3.95; 4 lbs., \$15.40.

LINDANE - LIQUID
An emulsion containing 20% Lindane. Uses same as for powder. 4-oz. bottle, \$1.50; 16-oz. bottle, \$3.90; 1 gal., \$25.85.

BENZENE HEXACHLORIDE, Dow Hexadow Wetttable Powder

10% Gamma Isomer content

Benzene Hexachloride has been found to give excellent control of lice, ticks and mange mites on livestock (cattle, hogs, horses and sheep.) Crops can be protected from migration of grasshoppers by dusting a barrier zone of 30 to 50 feet wide around fields. lb., 95c; 6 lbs., \$3.20; 12 lbs., \$6.20, postpaid. 100 lbs., \$36.75, not prepaid.



ROOTONE
The plant hormone powder for cuttings, seeds, tubers and bulbs.

ROOTONE is easy to use. ROOTONE stimulates the natural tendency for roots to form on slips or cuttings. Rooting takes place in a much shorter time, heavier root systems are formed and fewer cuttings die from disease. ¼-oz. pkt., 25c; 2-oz. jar, \$1.00; 1-lb. can, \$5.00.

TRANSPANTONE

The hormone-vitamin powder for stimulating roots in transplanting. TRANSPANTONE contains the best known chemicals for making roots grow stronger. TRANSPANTONE helps grow new roots and reduces loss of water so the plant starts growing again in a much shorter time. ½-oz. pkt., 25c; 3 ozs., \$1.00; 1 lb., \$4.00.



PEST EXTERMINATORS

Easy to Apply—Sure to Kill

MOUSE-NOTS Kill MICE

THEIR LAST MEAL
Impregnated seed bait kills mice. Trial size pkg., 9 Nots, 25c; estate size, 60 Nots, \$1.00.

RAT-NOTS Kill Rats

Safe way to exterminate rats. Prepared Bait, containing Squill. Used without fear of harming humans, dogs, live stock, etc. Trial size package of 9 Nots, 25c; Estate size, 60 Nots, \$1.00, postpaid.

RID YOUR LAWN OF MOLES

MOLE-NOTS Kill MOLES

Life saver for lawns, bulb and seed beds. Trial size, 8 Nots, 35c; large size, 50 Nots, \$1.00; jumbo size, 125 Nots, \$2.00.



MOLOGEN

Patents Pending

Quickly destroys moles without messy disposal job after using. In convenient semi-powder form. Easy to use. ½-lb. can, 50c; 1½-lb. can, \$1.25; 5-lb. can, \$4.00.

MOLE TRAPS. The mole causes great loss and annoyance to growers and market gardeners. One mole can cause the loss of an entire seed bed in a few hours. One mole trap will catch and destroy them. \$1.79 each, postpaid.

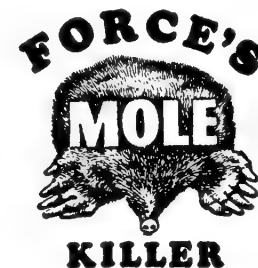

FORCE'S MOLE KILLER

85 Pellets\$0.60
185 Pellets 1.00
875 Pellets 3.25
POSTPAID

No traps. No gas. No exposed poison. Kill moles in the ground with Force's handy pellets. Compounded from the mole's natural food. Use it according to directions and we guarantee to kill moles or refund your money. To quickly wipe out the entire family of moles, simply put these pellets in all visible runways, about 2 feet apart.

Sprayers and Dusters

We carry a complete line of sprayers and dusters for all purposes—including electric paint and insecticide sprayers, bucket pumps, tank sprayers, field sprayers for weed killers, etc. Ask for special quotations on what you need.

Cadet Duster

58c; by mail, 72c.

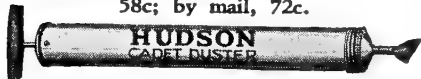

HUDSON ADMIRAL DUSTER. \$1.75 each; by mail, \$1.95.



Special Sale! Hudson Booster (291G)

Sale Price! \$6.95.

The greatest possible value in compressed air sprayers—seam welded tank, all brass spray control valve—efficient pump—funnel top to simplify filling. Adapted to all kinds of spraying—insecticides, weed killers, whitewash, etc. 3 1/2 gal. capacity, weight 8 1/2 lbs.



NEW! Hudson Perfection Presto-Seal Sprayer

4 gallon—open top

The "tops" in sprayers for heavy spraying jobs—all pesticides, DDT and other chemicals, weed killers, etc. Water paints and whitewash. Galvanized tank completely seam welded and pressure sealed—large oval opening for filling and cleaning—tested at factory to 100 lbs. pressure—oil and chemical proof hose. Shipping weight 11 1/2 lbs. Price: \$12.49 each.

GARDEN and ORCHARD Insecticides



Tri-ogen Rose Spray

(Contains Fermate) Three Way Spray—Insecticide, Fungicide, Stimulant

Tri-ogen is the outstanding Rose spray—it has everything, all the previous advantages found only in Tri-ogen plus Fermate. Tri-ogen Spray, containing Fermate, is especially recommended for Roses, Asters, Snapdragons, Chrysanthemums and many other plants including vegetable garden produce. "E" Kit, \$1.35; "A" Kit, \$2.25; "B" Kit, \$6.00; "C" Kit, \$9.00.

Tri-ogen Rose Dust

General Purpose Three Way Dust—Insecticide, Fungicide Dust

Tri-ogen dust contains the proper and laboratory controlled blend of DDT, Rotenone, Fermate and Sulphur to control sucking and chewing insects as well as mildew, black spot and certain blights. Its fineness and unique adhering quality assures great coverage. 1 lb., 85c; 5 lbs., \$3.50.



Grape and Rose Dust

Black spot and mildew on Roses, powdery mildew on Grapes and flowers, blights, leaf-eating insects all vanish after the use of Grape and Rose Dust. Grape and Rose Dust is safe to use—will not harm any pet or human. It is easy to use—simply dust on. 1/2 lb., 25c; 1 lb., 40c; 5 lbs., \$1.50, postpaid.

ACME DUSTING SULPHUR



An improved dusting sulphur for home use which can also be used as a liquid spray. Controls red spiders on evergreens, mildew, leaf spot, black spot, and rust on Rose bushes, Chrysanthemums, Snapdragons, Carnations and certain other foliage. 98% passes through a 325 mesh screen. An excellent chigger chaser. 2-lb. sifter carton, 48c.

MAGNETIC SPRAY (Wettable Sulphur). Can be used as a combination spray with other insecticides. Price, 4-lb. bag, 75c; 10 lbs., \$1.75, postage extra.

ACME TOMATO DUST

For the control of blight on Tomatoes, Tomato worms and other species of insects attacking Tomatoes. 1 lb., 60c; 4-lb. bag, \$1.49, postage extra.



FERMATE. A thoroughly tested fungicide. Safe on all plants, controls black spot on Roses, rust and rot on flowers, vegetables, fruit. 8-oz. pkg., 95c; 3-lb. pkg., \$2.75, postpaid.



RED ARROW

Pyrethrum and Coconut oil soap. Very effective. Red Arrow kills all garden pests, plant lice, red spiders, mealy bugs, etc. Absolutely non-poisonous and therefore harmless to human beings, domestic pets and birds. Easily applied.

Simply mix with water. No soap needed. 1-oz. bottle makes 8 gallons. Postpaid prices, 1-oz. bottle, 35c; 1/4-pt. can, \$1.00; 1-pt. can, \$2.85. Not postpaid, 1 qt., \$4.75; 1 gal. \$12.15.

ACME BORDEAUX MIXTURE



For blight, mildew, rust and fungus diseases. For ordinary use it takes 6 pounds to 50 gallons of water. 1 lb., 60c; 4 lbs., \$1.35, postage extra.

ACME 6% CHLORDANE DUST

For dusting in gardens and on lawns to control ants, cut-worms, cinch bugs, chiggers, earwigs, slugs, snails, sowbugs, sod webworms, wireworms, white grubs, including Japanese beetle grubs, root infesting maggots and many others.

In the home for cockroaches, silverfish, carpet beetles, crickets, etc. 1 lb., 60c; 4 lbs., \$1.50.



"Black Leaf 40" 40% NICOTINE

An Insecticide For PLANTS—ANIMALS—POULTRY is a solution of Nicotine Sulphate. It is highly recommended by Experiment Stations throughout the United States as a spray for soft bodied sucking insects. For spraying only. Directions must be followed carefully. 1-oz. bottle, 35c; 5-oz. bottle, \$1.00, (makes 40 to 100 gallons); 1 lb., \$2.42; 2-lb. can, \$4.15, (makes 200 to 500 gallons); 10 lbs., \$13.85.

DORMATONE

HORMONE SPROUT INHIBITOR

For treating Potatoes and other root crops in storage. Prevents sprouting—softening—shriveling. Easy to use. Simply dust on Potatoes. Also prevents spoilage of Beets, Carrots, Turnips. 12-oz. shaker canister, \$1.00.

Borerkil

When injected into their burrows, or under bark, it kills boring insects in trees, shrubs and flowers. Easy to use. 2-oz. tube complete with directions and 2 injector tips. \$1.00, postpaid.

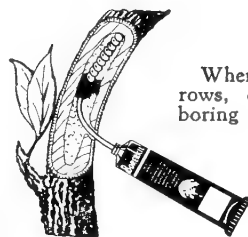

Slug Shot

Kills the Currant worms, Potato bugs, Cabbage worms, slugs, caterpillars, aphids on Roses, bugs on Melons and bugs on Asters, cut worms, sow bugs, lice on fowls, curculio on Plum, tobacco worms, etc. 1 lb., 40c; 2 lbs., 75c; 5 lbs., \$1.55; 25 lbs., \$5.00, postpaid.



Acme Rotenone Garden Guard

For Your Garden

Don't let the bugs have your vegetables. Dust or spray with Garden Guard and enjoy the fruits of your toil. The killing ingredient is Rotenone—non-injurious to humans and warm blooded animals. Furthermore, Rotenone is very effective as it acts both as a contact and stomach poison against a wide range of insects. 1-lb. sifter carton, 60c; 1-lb. pump gun, 75c; 4-lb. bag, \$1.25, postpaid.



ACME LIME SULPHUR (DRY)

A standard 33 degree Baume lime and sulphur converted into a dry powder having all the effectiveness of a liquid product when dissolved in water. For dormant spraying against scale, Peach blight, leaf curl and twig borer. For summer spraying against scab, soot, blotch, red spider and mite. 1 lb., 59c; 5 lbs., \$2.39; 12 1/2-lb. bag, \$2.75; 100 lbs., \$18.50; 200 lbs., \$33.00.



Dow's Liquid Lime-Sulphur

32 Degree Baume Test

Qt. cans, 50c; gal., \$1.00; 5 gals., \$3.95; 50 gals., \$18.00, f.o.b. Sedalia.

Arsenate of Lead

(Dry.) For dusting and spraying. Solves the problem of controlling practically all leaf-eating insects in an efficient manner. 1 lb., 69c; 4 lbs., \$1.75.

McCormick Famous PET PRODUCTS



BEE BRAND FLEA KILLER

Kills fleas and lice on cats, monkeys, foxes and dogs. Contains 1% rotenone. Reliable and safe to use. Postpaid, 35c.



BEE BRAND FLEA AND TICK KILLER

Kills fleas and ticks on dogs. Contains 10% DDT. Effective in keeping your dog insect-free.

Postpaid, 15c



BEE BRAND INSECTICIDE SHAMPOO

Kills fleas and lice on dogs and cats. Leaves animals' coat soft, clean and insect-free—per 4-oz. bottle—

Postpaid, 60c



BEE BRAND CANARY LICE POWDER

Gives effective control of lice without injury to the bird. Follow directions on puff can. Postpaid, 20c.



HY-GRO

SOLUBLE PLANT FOOD

A balanced water soluble plant food—13-26-13. The 10-lb. drum shown in illustration feeds 4000 square feet of any planting or feeding surface.

- USES:
- 1 - To Properly Feed Lawns
 - 2 - When Transplanting Seedlings
 - 3 - To Feed Established Plants
 - 4 - When Planting Seeds

3-oz. TRIAL SIZE\$0.35
 1 lb. SIZE 1.00
 ECONOMY SIZE, 10 lbs. 4.95
 GROWER SIZES: 25 lbs., 30c lb.; 50 lbs., 28c lb.; 100 lbs., 27c lb.



Write for Free Booklets On Hy-Gro, Red Arrow

Famous RED ARROW GARDEN SPRAY

Kills many varieties of both sucking and chewing insects. Safe, easy to use, leaves no harmful residue on food plants.



TRIAL SIZE (1-oz.) 35c;
 ECONOMY SIZE (4-oz.) \$1.00;
 PINT SIZE, \$2.85;
 (Larger Sizes on Request.)

"THE ORIGINAL PYRETHRUM-ROTENONE SPRAY"

GROWER SIZES: 1 qt., \$5.00; 1 gal. \$18.00.

Beautiful Roses are now easy to grow —

Come in and get the NEW PESTMASTER 5-in-1 Rose Treatment



This one formulation KILLS Rose chafers, beetles, aphids, red spider, slugs. CONTROLS black spot, mildew, rust. Full season's treatment 24 to 40 bushes in this 1-lb. pkg. Also 1/2 size, \$1.00.



HYPONEX
 Grows BETTER Plants QUICKER

Makes perfect balanced plant food when dissolved in water and applied. Grows sturdier, more luxuriant house plants, flowers, vegetables, lawns, trees in poorest soil—even in sand, cinders or water (Hydroponics). Has highest percentage of quickly available plant food elements. Won't burn... Clean and odorless. Excellent for cuttings, seedlings, transplants. 1 oz. makes 6 gallons liquid food.



POSTPAID PRICES

3-oz. can\$0.25
7-oz. can50
1-lb. can 1.00
10-lb. drum 8.00
25 lbs. 15.00

Protect Your Shrubs and Flowers



"DOGZOFF"

If you are bothered with dogs, cats or rabbits, "Dogzoff" is the spray you need. It's the most efficient animal repellent. One spraying lasts from 3 to 4 weeks. Non-poisonous to plants; does not injure animals. Not offensive to human beings. Its use is guaranteed to keep these animals from any place where they are not wanted.

Apply "Dogzoff" with any small insect sprayer. One application usually does the work for a season. 3-oz. bottle, 75c; postpaid. 12-oz. aerosol dispenser, ready to use, \$2.25 each, postpaid.



Aerosol Bomb "Dogzoff" contains 3 times as much "Dogzoff" as the 75c can and operates by just pressing trigger.

Saves waste. No need for separate sprayer. 12-oz. can, \$2.25; postpaid, \$2.35.

COMPLETE HIVES WITH BROOD FRAMES

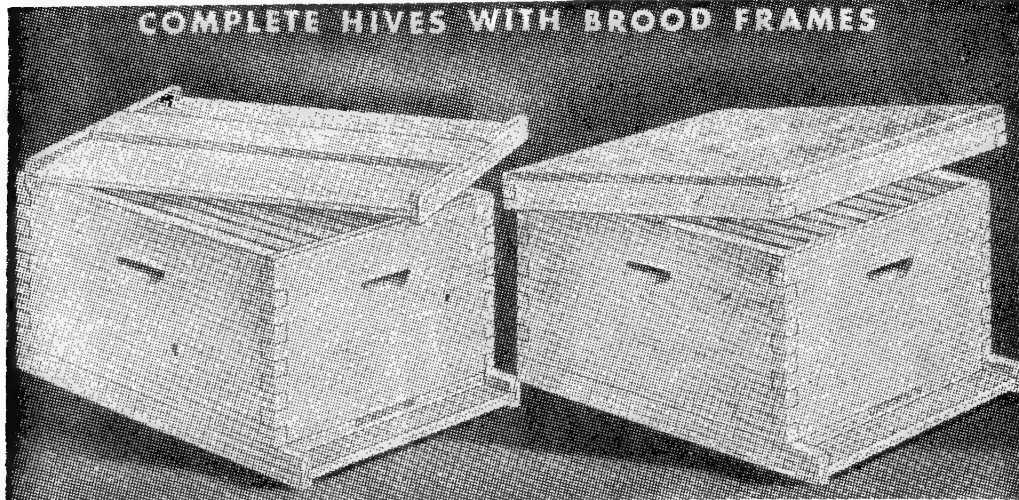

BEE Supplies

Lewis and Root's hives and Beeware—Dadant's foundation, Woodman's Smokers and Equipment. Our supplies are made by the world's best manufacturers. We assure you complete satisfaction.

PROMPT SHIPMENT

We Guarantee Satisfaction
 Write for complete Bee catalog and price list.

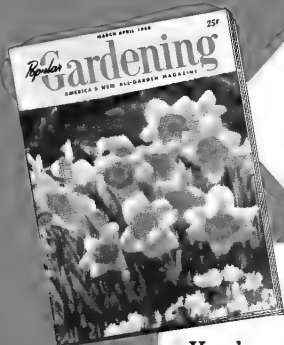

Special Offer! 6 Big Issues

POPULAR GARDENING

America's ALL-GARDEN Magazine

\$1
only

13 issues only \$2

Widely acclaimed as "The best gardening magazine published in America today". Your guide to garden pleasure! Edited by nationally known Paul F. Frese, assisted by a staff of gardening experts.

Here's a garden magazine with **MORE** how-to-do-it garden facts and pictures . . . **MORE** authoritative, quick-reading garden articles than appear in **ANY OTHER** magazine!

Here's "know how" to help you grow top-quality flowers, vegetables, shrubs, trees . . . and to make the most of your garden space, time, money and equipment.

You Save 50c to \$1.25 on This Special Offer. Mail This Coupon Today.

25c

**At Your
Newstand**

REGULAR RATE

\$3.00

Per Year

POPULAR GARDENING, Subscription Division, Box 958, Philadelphia 5, Pa.
Enclosed is payment for 6 issues for \$1 13 issues for \$2

Orders Accepted
for U.S.A. only

NAME _____

ADDRESS _____

CITY & STATE _____

RECOMMENDED BY

ARCHIAS SEED STORE CORP.

Special

MAKE POULTRY PAY

The American Way

1/2 PRICE OFFER

4 YEARS \$100

**4 Years of Help
for only \$100**

MAIL TODAY

Poultry raisers, broiler, & turkey growers keep up to date and well informed on everything new in feeding, breeding, marketing, sanitation, etc. by joining the 500,000 families who read the **AMERICAN POULTRY JOURNAL** to get greater profits.

AMERICAN POULTRY Journal
ESTABLISHED 1874



The biggest bargain you ever bought. Hundreds of easy profit making ideas, beautiful 4 color poultry pictures, free expert answers to your poultry problems, experimental farm news, homemaking ideas, recipes, patterns, garden hints, comics and cartoons are yours for 48 months at only \$1.00. Mail this special offer coupon today.

AMERICAN POULTRY JOURNAL

P. O. Box 958

Philadelphia 5, Pa.

FOUR YEARS \$1

(Special 1/2 Price Offer)

ONE YEAR TRIAL 50c

Name

R.F.D. Box St.

P. O. State

Canada and Countries outside U. S. \$1.00 per year



Guaranteed Singing Canary Birds

Joyous male songsters, beautifully plumaged, raised under our supervision. Guaranteed to be healthy and in full song.
HARTZ MOUNTAIN. Male singers, \$8.95 each. Female, \$3.50 each.
ST. ANDREASBERG ROLLERS. Male singers, \$12.50 each. Female, \$4.00 each.
PARRAKEETS or LOVE BIRDS. \$4.00 to \$5.00 each.
 Note: Birds are not sent C.O.D. Please send cash with order.



Chaperone Powder Dog Repellent

A new household dog repellent for keeping dogs off rugs and furniture. Odorless to humans and does not stain, but is very repulsive to dogs. Large size, \$1.00, postpaid.

Chaperone Liquid Dog Repellent

For outdoor and garden use. Keeps dogs away longer from trees, shrubs and plants than most liquid repellents. 4-oz. bottle, 60c; 12-oz. can, \$1.00.

PUSSY SCAT

Powder repellent for household use keeps cats away from furniture, curtains, drapes, clothing, etc. Large size can, \$1.00.

DOG TROT

For all breeds of dogs. An aid in keeping dogs away from females when in season. Safe to use. Bottle \$1.00, postpaid.

Archias' Health Grit

(With Charcoal)



A scientific mixture of washed and screened Bird Gravel containing Iron, Magnesia, and Calcium Carbonate and Bird Charcoal. Will keep your birds healthy.

2-lb. carton, 15c; 2 cartons for 25c; 5 cartons, 60c; 10 cartons, \$1.00, not postpaid. If wanted by mail add postage at zone rate.

Archias' Pet Department

Bird Supplies

Items not marked postpaid, add postage at zone rate.

PETPAK PRODUCTS

Marvel Song Food. 4-oz. glass jar\$0.35
Song Restorer. 4-oz. glass jar35
Conditioner, with C. L. O. and yeast. 4-oz. glass jar35
Parrakeet Moulting and Condition Food. 4-oz. jar35
Mating Food. 4-oz. glass jar35
Cod Liver Oil Egg Food. 8-oz. carton35
Bird Bitters (red). 1 1/2-oz. bottle25
Iron Tonic (yellow). 1 1/2-oz. bottle25
Moulting Food. 4-oz. glass jar35
Vitamin Bird Bell with Metal Gong Bell20

SERGEANT'S DOG SUPPLIES

Skip-Flea Powder. 2 ozs.\$0.40
Skip-Flea Powder. 4 ozs.60
Skip-Flea Soap35
Sure Shot Capsules65
Puppy Capsules65
Mange Medicine65
Vitapets (Vitamin Capsules)65
Condition Pills65
Laxative Tablets65

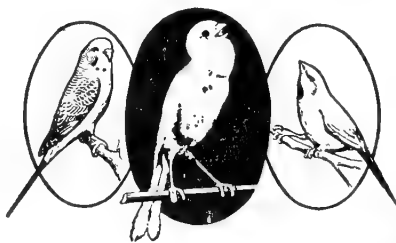

IF WANTED BY MAIL, ADD POSTAGE.

	Each
5-oz. pkg.\$0.35
2-lb. pkg. 1.20
5 lb. pkg. 2.40
10-lb. pkg. 4.50
25-lb. pkg. 10.75

SPRATT'S BIRD FOODS & PET SUPPLIES

Cod Liver Nestling Food. 9 ozs.\$0.39
Moulting Food. 9 ozs.39
Song Food. 3 ozs.25
Silvertone Pick-Me-Up. 3 1/4 ozs.25
Red Color Food. 2 ozs.35
Orange Color Food. 2 ozs.35
Bird Nests Each 20c; 3 for 50c; 12 for 1.75
Bird Nesting Hair15
Bird Lice Powder35
Cuttle Bone with Holder15
Cuttle Bone, Bulkoz., 15c; 3 ozs., 40c; lb., 1.25
Bird Tonic (Capern's)30
Love Bird and Finch Tonic30

SOAPS, ETC.

Black Flea Soap\$0.35
White Dog Soap35
Dry Cleaning Powder, Dogs or Cats. 4 ozs.35

PULVEX

Pulvex Flea Powder (Contains DDT) 1 1/5 ozs. (dog size)\$0.25
Pulvex Flea Powder (Contains DDT) 3 3/5 ozs. (dog size)50
Pulvex Flea Powder (Contains Rotenone) 1 1/5 ozs. (cat and dog size)25
Pulvex Flea Powder (Contains Rotenone) 3 3/5 ozs.50
Canary Pulvex. 1 oz. (Sifter Top)25
Pulvex Dry Cleaner. 5-oz. package50

Fish Aquariums and Globes

Write for prices.

FISH FOOD

ARCHIAS' WAFER FISH FOOD. Pkg., 10c; 3 for 25c, postpaid.
ARCHIAS' NATURAL FISH FOOD. For outdoor pools. Pkg., 10c; 3-oz. pkg., 15c; 6-oz. pkg., 25c; 12-oz. pkg., 45c, postpaid.
ARCHIAS' TROPICAL FISH FOOD. Pkg., 10c; 3 for 25c, postpaid.
ARCHIAS' TURTLE FOOD. For baby turtles. Pkg., 15c; 2 for 25c, postpaid.

HENDRYX

Quality BIRD CAGES and STANDS

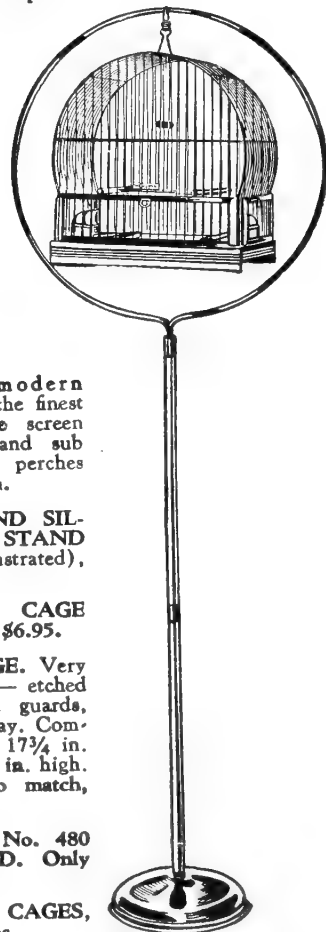

No. T CAGE. Silver, Red or Green. (As illustrated.) New, modern shape. Well made of the finest materials, removable screen guards, pull drawer and sub tray. Complete with perches and swing. \$3.95 each.

No. S450. BLACK AND SILVER ALL-METAL STAND TO MATCH (as illustrated), \$3.95.

SPECIAL COMPLETE CAGE AND STAND. Only \$6.95.

No. 480, SILVER CAGE. Very beautiful and spacious—etched bulb edge glass seed guards, pull-out drawer and tray. Completely equipped; size, 17 1/4 in. long, 9 1/4 in. wide, 14 in. high. \$9.95 each. Stand to match, \$4.95.

COMPLETE OUTFIT No. 480 CAGE AND STAND. Only \$14.50.

HENDRYX PARROT CAGES, ETC. Write for prices.

Archias' Famous Bird Seeds

Our Bird Seed is Strictly Fresh and Clean.

Low Bulk Prices!

Add Postage at Zone Rates.



	2 lbs.	5 lbs.	10 lbs.	25 lbs.	50 lbs.	100 lbs.
Archias' "Sure Sing" Mixed Seed\$0.35	\$0.85	\$1.50	\$3.70	\$ 7.25	\$14.00
Archias' Parrot Mixture35	.90	1.75	4.25	8.25	16.00
Archias' Parrakeet and Love Bird Mixture35	.80	1.35	3.25	6.25	12.00
Canary and Rape Mixture 60-40%45	1.00	1.75	4.15	8.00	15.50
Canary Seed, Imported35	.90	1.65	3.75	7.25	13.75
Rape, Large Holland65	1.25	2.20	4.60	8.85	17.00
Millet, Golden Large30	.60	1.10	2.50	4.75	9.00
Millet, Red30	.60	1.10	2.50	4.75	9.00
Sunflower, Large Polly80	1.75	2.80	6.50	12.50	24.00
Peanuts, Unhulled65	1.50	2.90	7.00	13.75	27.00
Wild Bird Mixture30	.80	1.35	3.25	6.25	12.00



Archias'

"EVERGREEN" LAWN SEED

The Best Lawn Grass Mixture

Now—HORMONE and ARASAN treated—at no extra cost.

ARCHIAS' HORMONE AND ARASAN TREATED LAWN SEED will give you a healthier, greener, more permanent lawn than untreated seed will. The Hormone treatment causes more seeds to grow, gives them more strength to root, and "take hold." The addition of Arasan makes seed more resistant to "damping off" and other soil borne diseases. The combination of the two makes for a healthier, greener lawn.

You use less of Archias' lawn seed because our seed is cleaner, more weed and chaff free. For new lawn—sow at the rate of 1 pound to 250-400 square feet. To replenish old lawn, cut quantity in half.

Archias "EVERGREEN" Lawn Grass Mixture

The best general purpose mixture for Missouri, as it makes a vigorous year-round growth with only average attention. Composed of extra heavy plump seed—the very best Kentucky Blue Grass, Certified Perennial Rye Grass, Creeping Bent, Agrostis Alba, and White Dutch Clover. It does not contain Timothy or other coarse grasses used in cheap mixtures. Do not confuse with cheap, inferior mixtures sold by some seedsmen under the name "Evergreen." We invite your comparison of our "Evergreen Mixture" with the highest priced seed offered anywhere.

1 lb., \$1.00; 3 lbs., \$2.95; 5 lbs., \$4.65
10 lbs., \$8.95; 25 lbs., \$21.25, postpaid.

EMERALD

Economy Lawn Seed Mixture

Our standard mixture that has proven satisfactory to our customers over a period of many years. Produces a good, clean, permanent turf. Composed of re-cleaned Kentucky Blue Grass, Fancy Red Top, Rye Grass, White Clover, and other fine grasses. Does not contain Timothy, better known as hay seed. Emerald will give satisfaction.

Lb., 75c; 3 lbs., \$1.95; 5 lbs., \$3.00;
10 lbs., \$5.75; 20 lbs., \$11.00, postpaid.

ARCHIAS' "SHADY NOOK" LAWN MIXTURE. For a Shady Lawn. A mixture of grasses that will thrive in a shady situation under trees or close to the walls where there is little sun.

Lb., \$1.00; 3 lbs., \$2.95;
10 lbs., \$8.95, postpaid.

ARCHIAS "PRIVATE" FORMULA FOR LAWNS "DE LUXE"

This formula contains over 98% pure seed and is free of all noxious weeds. In addition to Kentucky Blue Grass of the highest quality, to insure a durable and resistant foundation for your lawn, it includes an important proportion of Certified Bent. It produces a heavy turf of very fine texture.

This mixture is equal or better in purity to the highest priced mixtures on the market and most important, contains more Bent seed. It is the best value on the market.

Price: 1 lb., \$1.35; 2 lbs., \$2.70; 3 lbs., \$4.00; 5 lbs., \$6.60; 10 lbs., \$13.00; 15 lbs., \$19.40; 20 lbs., \$25.75; 25 lbs., \$32.00, postpaid.

"MISSOURI GROWN" KENTUCKY BLUE GRASS. Used more for lawns than any other grass. Should be mixed with other quicker growing grasses. Archias' Kentucky Blue Grass is Missouri grown and acclimated. Thoroughly re-cleaned, free from weeds and of high germination. Sow 1 lb. to each 200 sq. ft. of lawn; 5 lbs. per 1000 sq. ft. (50x20 ft.)
Lb., \$1.00; 3 lbs., \$2.90; 10 lbs., \$8.95; 25 lbs., \$21.25, postpaid. 50 lbs., \$40.00; 100 lbs., \$78.50, not postpaid.

KENTUCKY BLUE GRASS, DELUXE. 98% pure. Extra heavy, sun cured, double re-cleaned, weed free. Nothing better.
Lb., \$1.25; 3 lbs., \$3.50; 5 lbs., \$5.75; 10 lbs., \$11.00; 25 lbs., \$24.95, postpaid.

KENTUCKY BLUE GRASS, STANDARD. Actual weight 21 lbs. per bushel. Offered by many as their best grade.
Lb., 85c; 3 lbs., \$2.45; 5 lbs., \$4.00; 10 lbs., \$7.75, postpaid.

BERMUDA GRASS. Used extensively in the Southern States and in dry areas. Hulled seed for quick germination. Lb., 95c; 3 lbs., \$2.75; 10 lbs., \$8.50; postpaid.

CREEPING BENT GRASS (ASTORIA). Makes a soft, permanent green carpet. Extremely hardy and multiplies both from creeping roots and branching tops. Makes a beautiful, permanent lawn, growing richer and more luxurious each season.
Lb., \$1.75; 3 lbs., \$4.50; 5 lbs., \$7.00, postpaid.

DOMESTIC RYE GRASS. American grown, annual grass with tall, broad, flat leaves; plants grow in tufts if left uncut. Very valuable for winter and spring lawns with its quick growth.
Lb., 35c; 5 lbs., \$1.55; 10 lbs., \$2.75, postpaid.

FESCUE, CREEPING RED (Festuca Rubra). This is the true creeping variety, thriving well on poor soils and especially adapted for shaded locations.
Lb., \$1.25; 10 lbs., \$11.50; 25 lbs., \$25.00, postpaid.

PERENNIAL RYE GRASS. Fine for lawns. Excellent to sow with other grasses on a new lawn or terrace, or where you are having trouble establishing a turf.
Lb., 40c; 3 lbs., \$1.15; 5 lbs., \$1.85; 10 lbs., \$3.50; 25 lbs., \$7.75, postpaid.

RED TOP. Re-cleaned seed. Grows well in almost any soil and is valuable for new lawns, especially so for moist places.
Lb., 75c; 4 lbs., \$2.85; 10 lbs., \$6.90, postpaid.

WHITE DUTCH CLOVER. (Trifolium Repens). Valuable in lawn grass mixtures. 1/4 lb., 40c; 1/2 lb., 75c; lb., \$1.25; 5 lbs., \$5.75, postpaid.

BLUE GRASS, CANADA (Poa Compressa). A very hardy perennial grass with creeping rootstocks. It grows on the poorest and driest soils—sandy, gravelly, or clayey, standing severe wetness or drought.
Lb., \$1.25; 3 lbs., \$2.95; 10 lbs., \$9.00,

POA TRIVIALIS. A spreading thick matting Blue Grass species. Leaf blades narrow, flat and dark green, adapted to shady situations, under trees, on moist and clay soils. Lb., \$1.25; 3 lbs., \$3.25; 5 lbs., \$4.95; 10 lbs., \$8.75, postpaid.

BEAUTIFUL LAWNS THE EASY *Scott's* WAY

Write for Complete Scott's Price List

SCOTT'S LAWN SEED

1 lb., \$1.55; 5 lbs., \$7.65; 10 lbs., \$14.95; 25 lbs., \$36.50; 50 lbs., \$73.00; 100 lbs., \$145.00.

SPECIAL PURPOSE BLEND

For deep shade, poor dry soils, terraces or playgrounds.

1 lb., \$1.25; 5 lbs., \$6.15; 10 lbs., \$11.95; 25 lbs., \$29.50; 50 lbs., \$59.00; 100 lbs., \$115.00.

Scotts 4-XD Weed Control

Box treats 500 sq. ft., 49c; 2500 sq. ft., \$1.75; 11,000 sq. ft., \$4.85; 2 1/2 acres, \$39.50; 12 1/2 acres, \$180.00.

TURF BUILDER

10 lbs., \$1.35; 25 lbs., \$2.50; 50 lbs., \$3.95; 100 lbs. (10,000 sq. ft.), \$7.85; 500 lbs., (50,000 sq. ft.), \$35.00; 2000 lbs. (1 ton), \$125.00.

SCOTT'S WEED AND FEED

Box treats 500 sq. ft., \$1.00; 2500 sq. ft., \$2.95; 11,000 sq. ft., \$11.75; 2 1/2 acres, \$99.50.

SCUTL CRABGRASS CONTROL

Small box, 65c; large box, \$1.95; bag, \$5.85.



Scott's SPREADER

Junior Spreader \$6.45

No. 2512.50

No. 6519.50

Garden and Lawn Fertilizers



Vigoro
6-10-4
\$4.25
100 lbs.

F.O.B. Sedalia
200 lbs. or more shipped
prepaid in Mo., Ark.,
Kans., and Iowa.
100 lbs.\$4.25
50 lbs.2.65
25 lbs.1.60
10 lbs.90
5 lbs.50



Loma
5-10-5
\$4.75
100 lbs.

F.O.B. Sedalia
100 lbs.\$4.75
50 lbs.2.85
25 lbs.1.85
10 lbs.90
5 lbs.50



Vertagreen
5-10-5
\$4.25
100 lbs.

F.O.B. Sedalia
100 lbs.\$4.25
50 lbs.2.65
25 lbs.1.60
10 lbs.90
5 lbs.50



Milorganite
Natural Organic
Plant Food.
\$3.95
100 lbs.

F.O.B. Sedalia
100 lbs.\$3.95
50 lbs.2.45
25 lbs.1.45



Sheep Manure
Natural Organic—
Will not burn.
\$3.25
100 lbs.

F.O.B. Sedalia
100 lbs.\$3.25
50 lbs.1.75
25 lbs.95
5 lbs.45



TRI-GEN ROSE FOOD. A 5-10-5 Rose Food made from organic (long lasting) and inorganic (quickly available) materials: 5 units of nitrogen to give healthy green foliage; 10 units of phosphorus for healthy, sturdy plants and roots; 5 units of potash for bigger and better flowers. 5-lb. bag, \$1.00; 10-lb. bag, \$1.60; 25-lb. bag, \$3.00. By mail postpaid, 5 lbs., \$1.35; 10 lbs., \$2.10; 25 lbs., \$4.00.

ROSETONE. ROSETONE is a proven combination of Hormones and Vitamins. ROSETONE insures the success of your Roses. Soak roots of bushes in ROSETONE before planting. Water your established Rose bushes for better growth. 1/2-oz. packet, 25c; 3-oz., package, \$1.00.
FULL DIRECTIONS ON PACKAGE

BONE MEAL - Plant Food
5 lbs., \$0.75., postpaid \$1.10
10 lbs., 1.45., postpaid 1.95
25 lbs., 3.15., postpaid 4.15
100 lbs., 7.50., f.o.b. Sedalia

LIME For Lawns and Gardens.
This is an excellent tonic—sweetens the soil, stimulates growth, deepens color, improves quality, releases nitrogen for plant food and aids blooming—do not confuse this special lime with hydrated or white-wash lime, which will burn vegetation. F.o.b. Sedalia.
100-lb. bag\$1.40
200 lbs.2.70
500 lbs.6.25

Quality Plant Food SPREADERS
As Illustrated **\$8.45**

MODEL 115 JR. Spreading width 16 in. Capacity 40 lbs. of plant food. Rigidly constructed welded steel hopper. Enameled in sparkling crimson and cream with large nickel plated hub caps and 10 in. neoprene rubber-tired wheels—1-3/16 in. tread. Shipping weight 16 lbs. Model 315—36 in. Cap. 100 lbs. \$21.95

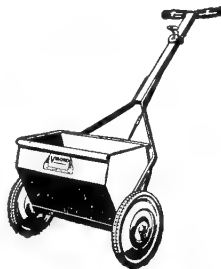

Lawn Weeds and Crab Grass



When Zotox is applied in the minimum solution it kills crab grass without destroying permanent lawn grasses. The selective action is attributed to the fact that crab grass has broader leaves and absorbs more of the chemical than do the narrow-leaved turf grasses. Being a shallow-rooted annual also makes crab grass less resistant to Zotox than are the deep-rooted perennial grasses. Zotox is sold in four convenient sizes. 8 ozs., \$1.00; 16 ozs., \$1.50; 32 ozs., \$2.50; 5 lbs., \$4.50. An 8-oz. bottle treats 1000 to 2000 square feet.

KILLERS



WEEDONE Crab Grass Killer is non-poisonous. Contains potassium cyanate. Kills crab grass and chickweed without killing clover, bluegrass and other desirable grasses.

Can be used on seedling or mature crab grass. Harmless to soil. Breaks down to beneficial fertilizer elements. Readily soluble in water. Easily cleaned from sprayer with plain water.

Low in cost—economical to use. 5 oz. can (treats 1000 sq. ft. seedling stage), \$1.00. 20 oz. can (treats 4000 sq. ft. seedling stage), \$3.00.

GARDEN PEAT MOSS

For Garden and Lawn
A moisture-retaining humus. An important aid in saving soil fertility, better than manure; prevents the formation of hard top crust and fungous growth.

Each
Trial Bag\$1.25
Handy Bale3.25
Extra Large Bale4.50
Postage and mailing on trial bag, 50c extra.

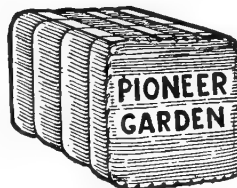

POULTRY LITTER

(Peat Moss)

Every raiser of poultry should use this wonderful article because it is sanitary, prevents dampness and makes a real fertilizer after being used in the poultry house.

Handy bale, \$3.10; extra large bale, \$4.50 each, f.o.b. Sedalia. Trial bags, \$1.25. Postage and mailing on trial bag, 50c extra.

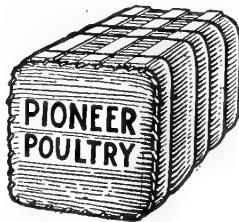

The New Improved WEEDONE

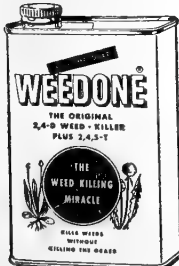

Contains the powerful 2,4,5-T and 2,4-D, the two most effective chemicals for killing lawn weeds, poison ivy, poison oak, honeysuckle, wild Blackberries, wild Raspberries and 90 other weeds and woody plants WITHOUT KILLING THE GRASS. Non-poisonous to animals or humans. Kills a greater variety of lawn weeds and woody plants than any products containing only one of these chemicals. Does not give off vapors that cause injury to flowers or ornamentals. Prevents resprouting of tree stumps. The only ALL-PURPOSE weed killer. 8-oz. can, \$1.00; 1-qt. can, \$2.75; 1-gal. can, \$6.95.

Swift's END-O-WEED—8 ozs., treats 2000 sq. feet of lawn, \$1.00; Pint, treats 4,000 sq. ft., \$1.65; Quart, treats 8,000 sq. ft., \$2.75; Gallon, treats 32,000 sq. ft., \$7.50, postpaid.



Active

Soil Energizer; Compost Activator. Makes plants bloom better; pep-up lawns . . . Turns waste (compost) into fertilizer quickly—use leaves, kitchen waste, grass, rubbish; even sawdust and soot . . . Safens chemical fertilizer . . . Treatment for outdoor toilets, septic tanks and cesspools. Easy to use. Organic. Odorless. No. 7, for up to 1700 lbs. compost or 2500 lbs. pot, lawn or garden soils or mulches, \$2.49. No. 2 treats 225 lbs. compost; 800 lbs. soil or mulch, \$1.00.

ADCO

New improved fast acting compost developer. Speeds up the decomposition of waste plant materials such as leaves, straw, vines, weeds, grass clippings, garden refuse. 7 1/2 lbs makes approximately 375 lbs. of organic manure. Price: 5 lbs., \$1.10; 25 lbs., \$2.95; 150 lbs., \$12.00. Prepaid 150 miles.



New Hybrid Mums Will Bloom This Fall

These Chrysanthemums were selected from thousands of seedlings. They are new, they are better, they will bring your "Mum" garden up-to-date.

Your Choice, Alike or Assorted, All Mums Listed Below, Postpaid.

8 for \$3.25; 6 for \$2.75; 3 for \$1.50; Each 59c

CHRISTOPHER COLUMBUS. When you get this you will discover one of the very best white Mums. Simply a mass of large, 3-inch, double flowers, snow-white with creamy center. 24 inches tall.

COURAGEOUS. Large, double 3½-inch flowers of glowing ruby-red. 26 inches.

DR. LONGLEY. Very large, 3½ to 4-inch blooms of exquisite lavender. Come singly on long stems, fine for cutting. Very free bloomer. 24 inches.

CARNIVAL. Large, very double, 3-inch flowers of burnt-orange suffused red and with gold reverse. A very striking flower, both in the garden and when cut. Starts blooming in early October. 30 inches tall.

CHARLES NYE. Large, fully double, rich buttercup-yellow. Mid-September. Height 26 inches.

NYE'S FAVORITE. Much better than Heatherbloom because the flowers are larger, almost 4 inches, and a brighter sparkling pink with cerise center and petals tipped with gold. 24 inches.

GLOWING COALS. Very double, 2½ to 3-inch flowers of rich crimson. 26 inches.

LEE POWELL. New, 1951 "Mum of the year." The large 3½ to 4-inch flowers are very double, perfect form and a rich bronzy gold. Strong growing plants 30 inches tall, covered with the golden flowers. Starts blooming in late September.

MUM SPECIAL
8 MUMS—one of \$2.95
each variety above, for Postpaid

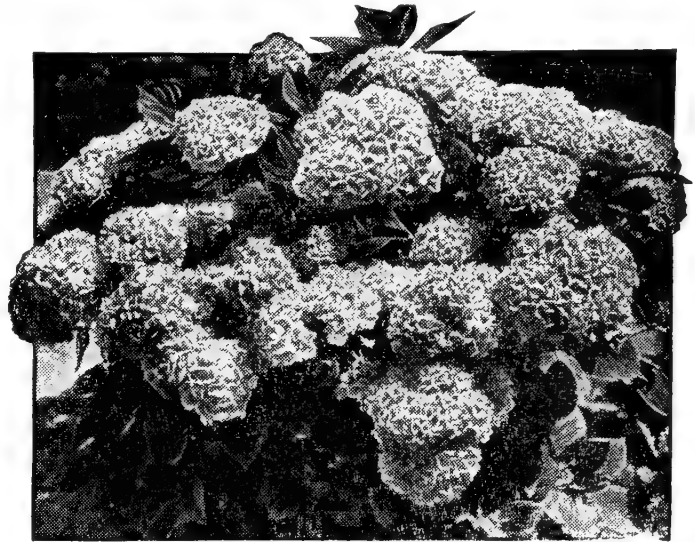

Hardy CUSHION MUMS

New—"Better Than Ever" Varieties—Your Choice Alike or Assorted
5 for \$1.95; 3 for \$1.25; each 55c.

CHERRY QUEEN. A new, very stunning Cushion Mum of cherry-red suffused rosy cerise, perfect plant.

EARLY HARVEST. New, attractive flowers, a blend of mahogany, orange, rose and red; a solid mass of color.

LAVENDER LASSIE. A new color in Cushion Mums. A lovely pure lavender, blooms early.

ROSE QUEEN. Very double, 2 to 2½-inch flowers completely covering the entire plant. Charming Tyrian-rose.

YELLOW SUPREME. The finest of the yellow Cushion varieties.

5 Cushion Special \$1.95 Postpaid
One Each Above

BLUE BOY HYDRANGEA

Exquisite beauty, produces its glorious blue flowers on immense heads that measure 7 to 10 inches in diameter. A teaspoonful of aluminum sulphate planted with the shrub intensifies the color. Standard size plants, each, 79c; 2 for \$1.50, postpaid.

79c
Postpaid



Lovely Fragrant GARDENIAS

Grow these beautiful flowers in your own home. The flower of love and romance. A grand house plant—the most sought-after flower of the day. Blooms from early spring to fall. Glorious sweet scented, waxy white flowers on rich, beautiful foliage. Culture as other house plants.

Strong plants, 85c each; 2 for \$1.50, postpaid.

Old Fashioned BLEEDING HEART

The garden jewel for many years. Flowers from May until last of June. Perfect pink hearts hang along the stems. Grows to about 30 inches. Everyone loves it. A long-lived perennial that you can count on for years. 69c each; 2 for \$1.19, postpaid.

Giant Flowering CANNAS

Big Bulbs, Your Choice, postpaid:

3 for 60c; 8 for \$1.35; 12 for \$1.80; 25 for \$3.25.

KING MIDAS. We think this the finest clear bright yellow. Large flowers right up to frost. Green foliage, grows 4 feet tall.

PRESIDENT. For many years this has been America's favorite Canna. All through the season it produces large bright red flowers. Green foliage, grows 4 feet tall.

RED KING HUMBERT. Large, brilliant orange-scarlet flowers until frost. Purple-coppery-bronze foliage, grows 4½ feet tall.

YELLOW KING HUMBERT. Large flowers of golden yellow heavily flecked with red. Green foliage, grows 4½ feet tall.

PINK GEM. The large glowing pink flowers are produced freely right up to frost. Green foliage and grows only 3½ feet tall.

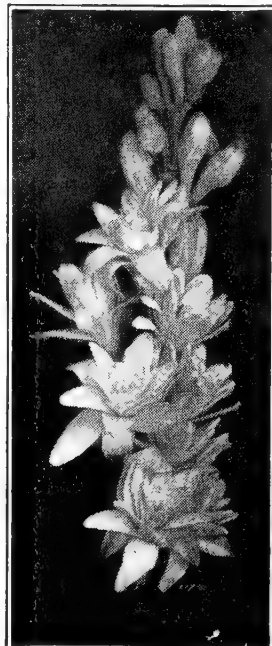

Tuberose

New Everblooming Tuberose

A new strain that produces fragrant, waxy flowers all summer. Single flowering only.

4 for 50c; 12 for \$1.25;
25 for \$2.00, postpaid.



GYPSOPHILA

(Baby's Breath)

BRISTOL FAIRY. The new full double, hardy Gypsophila. A mound of snow-white flowers indispensable for your bouquets.

Grafted plants (2-year, will bloom this year.)

69c Each
2 for \$1.25

Postpaid

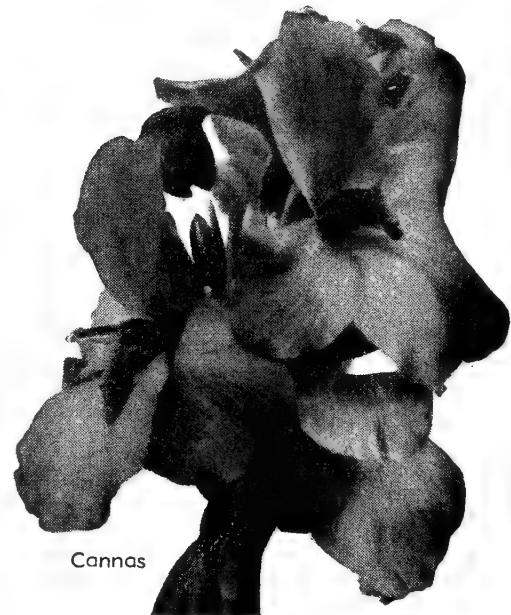

Cannas

Archias DAHLIA COLLECTIONS

GLORIFIED COLLECTION No. 6 LARGE FLOWERING—DECORATIVE TYPE

MRS. GEO. LeBOUTILLIER. I. D. Largest and best red.
 THE COMMODORE. I. D. Largest and best yellow.
 KEMP'S WHITE WONDER. Best large white.
 ELEANOR RADELL. I. D. Large, very beautiful Honor Roll pink.
 COMMANDO. I. D. Largest and finest deep lavender.
 ZADIG. F. D. Very fine large buff, a beautiful Dahlia.
 Each 65c; 3 for \$1.45.

Collection of All Six of the Above Finest Dahlias.
 Order Col. No. 6. Postpaid for Only **\$1.95**

SUPER COLLECTION No. H. R. 1. 5 super giant Honor Roll Dahlias, each root packed separately. Collection contains several new Zant's introductions never before offered to the public. All different; the finest collection. **\$2.79, postpaid.**

CACTUS DAHLIAS (As Pictured)

A lovely quilled type Dahlia, very popular for bouquets.
 EMILY RUSSELL. Good American-Beauty-Red. 35c Each
 J. H. JACKSON. New maroon 35c Each
 JERSEY MELODY. Pink, a beauty 45c Each
 GOV. HEIL. Huge orange-bronze 50c Each
 STAR OF BETHLEHEM. Gorgeous white 50c Each
CACTUS COLLECTION—One each of above \$1.85, postpaid.

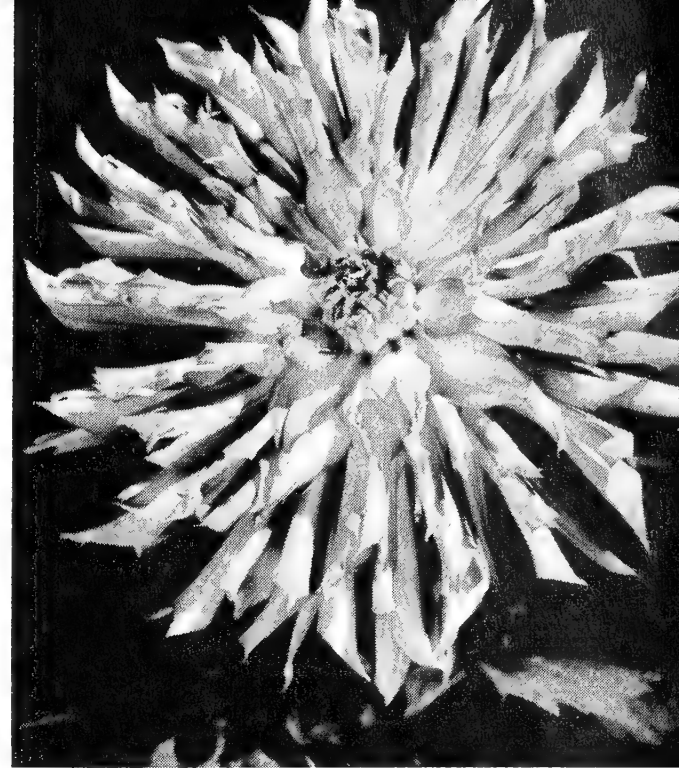

Cactus Dahlia

BARGAIN COLLECTION A

6 roots of large flowering Dahlias assorted. All different from our fine collection.
 Collection 98c, postpaid.



Amaryllis

AMARYLLIS

GIANT HYBRID. Giant Flowered Type. The big flowered Amaryllis. Often has ten blooms or more on one stem. The colors range from almost white to dark red. Buy at least 2. Giant size bulbs. Mixed colors. **Only 59c each; 2 for \$1.10, postpaid.**

CALADIUMS

FANCY LEAVED. Very showy foliage plants; the leaves are variegated in the most amazing patterns. Nice in pots or shady places in the garden. **Large bulbs, mixed varieties, 3 for 95c; 12 for \$3.50.**

ELPHANT EAR (Caladium.) This is the large size tropical variety which grows enormous green leaves about three or four feet long. Easy to grow. **35c each; 3 for \$1.00; 6 for \$1.75, postpaid.**

ESTATE-Hardy Easter Lily

Here is a Lily that not only is the finest of the greenhouse Easter Lilies, but it is hardy so can be grown outdoors. Planted this spring, it will bloom this summer, just following the Regal Lilies. It will come up year after year, producing more and more of the lovely blooms. Grows 2½ to 3 feet tall. The flowers are large, fragrant and pure white, just like the florist's Easter Lilies for which you pay \$2.50 to \$5.00. **49c each; 2 for 89c; 5 for \$2.00, postpaid.**



Rubrum Lily

Orange Triumph LILY AURATUM LILY

A new Lily. Hardy and thrives from coast to coast. Flowers are upright, much larger than pictured. Color is a glowing orange tinted pink. Blooms in clusters on strong, 2- to 3-ft. stems in July and August. Plant 7 in. deep in sun or part shade. Will bloom this summer. **Each 50c; 3 for \$1.25; 6 for \$2.25, postpaid.**

(GOLD BANDED)

Blooms July to September. Large, fragrant, unusually exotic, waxy, white blossoms studded with small crimson spots. One of the finest.

Each 60c; 3 for \$1.60; 6 for \$2.85, postpaid.

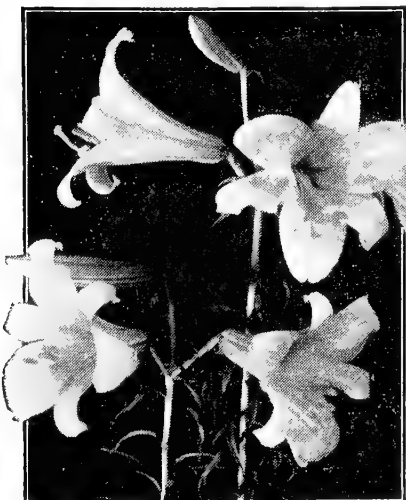

Regal Lily

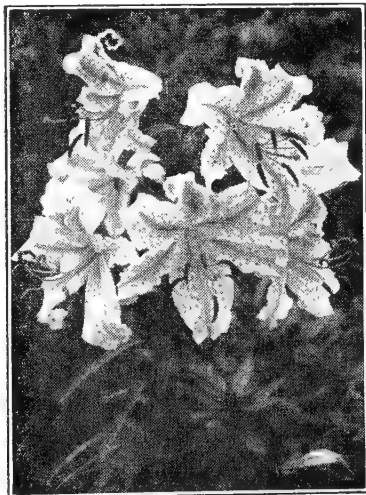

Auratum Lily

RUBRUM LILY

Bright pink, edged white with small spots. Blooms from July to September, very lovely. **Large bulbs, 60c each; 3 for \$1.60, postpaid.**

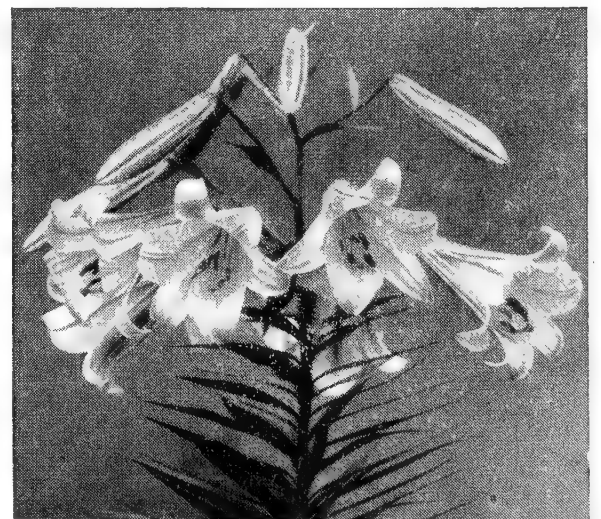

Olympic Hybrid Lilies

REGAL LILY

(Queen of the Garden)

America's most popular Lily. Large, fragrant flowers. Snowy white with gilded throat and veins of crimson.

Each 30c; 3 for 70c; 5 for \$1.00; 12 for \$2.00.

NEW OLYMPIC HYBRID

A Centifolium Hybrid by De Graaf. Huge, fragrant flowers vary in color—some delicate pink, cool green to white. A truly remarkable new garden Lily.

Each 50c; 3 for \$1.25; 6 for \$2.25, postpaid.

The World's Finest ROSES

"OREGON-CALIFORNIA GROWN"—THE BEST
We Offer Only the Extra Heavy 2-Year Size.

All-America Winners and Patented Varieties

HELEN TRAUBEL. AARS 1952. (Pat. App. For.) Named after one of the greatest of American concert artists. The color varies with the weather, sometimes a light sparkling pink, more often a luminous apricot. Its unusually large and long buds are magnificent and the half open flower and the glorious, fully opened blooms display the lovely color in a more lavish way. Very vigorous grower.

Postpaid, each \$2.75; 3 for \$7.20.

FRED HOWARD. AARS 1952. (Pat. No. 1006.) Long, rich yellow buds are tipped with delicate penciling of light pink. Strong, hardy, fully branched; dark shiny foliage; grows high; long stems, excellent for cutting; blooms from early spring to late fall.

Postpaid, each \$2.75; 3 for \$7.20.

NEW YORKER. (Pat. No. 823.) Brilliant red, with color long lasting and sun resistant. Plant is sturdy, upright and vigorous. The buds slowly open into very large flowers, often measuring 6½ inches across, of scarlet with rose-red undertones and overlaid with rich velvety sheen.

Postpaid, each \$2.00; 3 for \$5.25.

MARY MARGARET McBRIDE. (Pat. No. 537.)

The buds are deep salmon-pink, almost reddish in fall, and the suffusion of yellow becomes a gold at the base of petals. Rose full, having about 45 petals. Bush strong and vigorous in growth producing great numbers of long-stemmed Roses, excellent for cutting.

PEACE. (Pat. No. 591.) Won the All-America Rose Award in 1946 with the highest score ever given a new Rose. Perfect buds slowly open into large, fully double, fragrant flowers. At first the buds are a rich gold edged cerise. As the outer petals unfold the gold changes to canary, then lightens to cream. The cerise edge gradually deepens and becomes broader so the fully open flower appears a sparkling cerise with a creamy yellow base.

Postpaid, each \$1.75; 3 for \$4.65.

CRIMSON GLORY. (Pat. No. 105.) A deep crimson with a velvety sheen. Perfect buds open into large, magnificent blooms, very fragrant. Hardy, healthy bush producing beautiful flowers from late spring to frost.

Postpaid, each \$1.75; 3 for \$4.65.

TALLYHO. (Pat. Applied For.) Tallyho combines the finest characteristics found in the best Roses of today with the color which is entirely new. Inside of the petals is a delightful pink. On the outside the petals vary from crimson to cardinal-red. The buds borne on long stems, spicy fragrance, fine for cutting. Strong grower.

Postpaid, each \$2.00; 3 for \$5.25.

KATHERINE T. MARSHALL. (Pat. No. 607.) AARS Award. A Rose of rare beauty and delicacy of form—growing vigorously with large, open upright blooms of warm glowing pink, fruity fragrance. Perfect form and long stems.

Postpaid, each \$1.75; 3 for \$4.65.

SAN FERNANDO. (Pat. No. 785.) AARS Award for 1948. A magnificent thirty-petaled Rose of glowing currant-red, changing to bright glowing scarlet. Pronounced fragrance.

Postpaid, each \$1.75; 3 for \$4.65.

MIRANDY. (Pat. No. 632.) AARS 1945. The first place winner for 1945. The large long pointed, ovoid buds are a deep rich dark red with black shadings, opening to a gorgeous chrysanthemum-red. The huge 50-petaled flowers are long lasting; have a wonderful fragrance, and are produced continuously all season.

Postpaid, each \$1.75; 3 for \$4.65.

MISSION BELLS. (Pat. No. 923.) AARS 1950. Deep glowing salmon which opens to a clear shrimp-pink color. Vigorous, heavily branched plants are abundantly clothed with disease resistant, coppery green foliage. Buds are pointed and open to high centered flowers which often measure 5½ inches across.

Postpaid, each \$2.25; 3 for \$6.00.

SUTTER'S GOLD. (Pat. No. 885.) AARS 1950. Beautiful, long-pointed, yellow bud, richly shaded with orange and red. Rich tea fragrance not found in any other yellow Rose. The 24-petaled flowers are high-centered and richly colored.

Postpaid, each \$2.25; 3 for \$6.00.

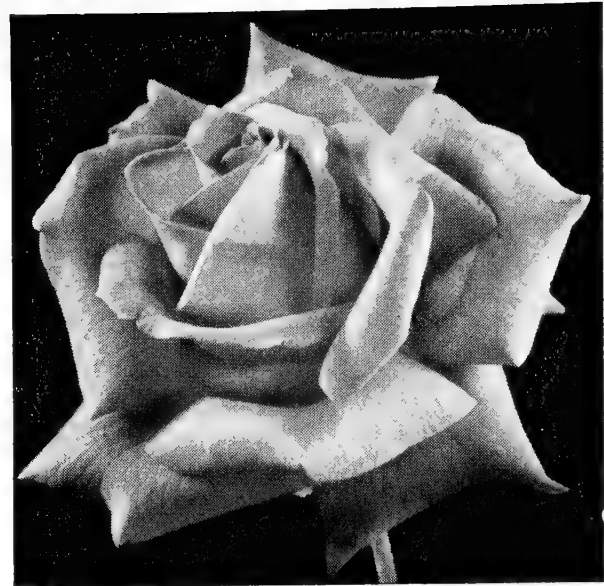

Crimson Glory

Four Fine NEW ROSES

1 Each of the Following
four New Roses **\$6.80**
Postpaid for

CHARLOTTE ARMSTRONG. (Pat. No. 455.) All-America Rose Selection, 1941. An amazingly beautiful Rose with long, slender, blood-red buds, opening into magnificent, brilliantly colored flowers, spectrum-red in cool weather, cerise in hot weather. Blooms are on long stems and are very lasting when cut; plants are strong and vigorous with good foliage.

Postpaid, each \$2.00; 3 for \$5.25.

FORTY-NINER. (Pat. No. 792.) This is probably the most brilliantly colored bicolor Rose ever introduced. The outside of the petals is a rich chrome-yellow, sometimes overlaid with pink changing to straw-yellow. The inside face of the petals is a vivid oriental-red, changing to cherry. Long pointed buds opening into well shaped flowers. Long, sturdy stems.

Postpaid, \$2.00 each; 3 for \$5.25.

NOCTURNE. (Pat. No. 713.) AARS Award for 1948. The color is bright cardinal-red with dark shadings of crimson. The large petals have good substance, are richly textured and pleasantly fragrant; flower is long lasting. Color is somewhat lighter and brighter during hot weather.

\$1.75 each; 3 for \$4.65, postpaid.

DIAMOND JUBILEE. (Pat. No. 824.) AARS Award for 1948. This grand Rose won top honors in the 1948 All-America Rose Awards. The large, fragrant flowers of warm buff-orange are fully double, high-centered. They last unusually long both on the bush and when cut. Very strong, healthy grower and free bloomer.

\$2.00 each; 3 for \$5.25, postpaid.

8 Popular Everblooming TEA ROSES

2-Year No. 1 Selected	Each	\$1.00
	3 for	2.85
	6 for	5.50
	10 for	8.95

Postpaid Prices

CALEDONIA. Large, white, very double, long-lasting; slightly fragrant; on long stems.

Hardy. Considered the best of the white Roses.

THE DOCTOR. Sparkling pink buds, pointed; opening to one of the largest of all blooms—5 to 6 inches across.

McGREY'S YELLOW. Large, bright buttercup-yellow. Exquisite bud and flower.

RADIANCE. Large, full, deliciously fragrant blooms of brilliant rosy carmine, shaded with pink. Constant bloomer and excellent keeper in hot weather. Easy to grow and one of the most popular Roses in America.

RADIANCE, RED. This is America's favorite red Rose. Hardy, healthy, free-blooming, with true Rose fragrance.

EDITOR McFARLAND. All through the season, the lovely, fragrant, glowing pink flowers are produced on long, strong stems, fine for cutting. The buds are perfect. We consider this one of the finest pink Roses ever introduced.

TALISMAN. A glorious combination of orange-yellow and rose-red.

E. G. HILL. Long stems, fragrant, dazzling scarlet-crimson.

CLIMBING ROSES

BLAZE. The everblooming scarlet Climber. (Pat. No. 10.) Clusters of brilliant scarlet flowers cover the plant in June and repeat intermittently all season. Holds its bright color in the hottest sun. Plant in good soil as the more it grows the more it blooms.

Each \$1.25; 3 for \$3.00; 12 for \$11.50, postpaid.

DR. J. H. NICOLAS. (Pat. No. 457.) Everblooming Climbing Rose. From late spring until hard frost, this remarkable new Rose produces double deep rose-pink flowers, large, 50 to 60 petals, very fragrant; fine for cutting.

Each \$2.00; 3 for \$5.25, postpaid.

KING MIDAS. (Pat. No. 586.) Golden yellow with large double, high-centered flowers with good form. Buds are touched with red.

Each \$2.00; 3 for \$5.25, postpaid.

CLIMBING AMERICAN BEAUTY. Rose-pink flowers are very large, sweet scented and come in great profusion. Unusually long-stemmed blooms. Develops long, bushy canes.

Each \$1.00; 3 for \$2.75, postpaid.

PAUL'S SCARLET IMPROVED. Rich, deep scarlet and a very profuse bloomer. A hybrid of Paul's Scarlet, which makes a vigorous growth.

Each \$1.00; 3 for \$2.75, postpaid.

CL. CRIMSON GLORY. (Pat. No. 736.) Climbing form of the outstanding Hybrid Tea, producing an abundance of perfectly formed, crimson colored blooms.

Postpaid, each \$2.00; 3 for \$5.25.

CL. PEACE. (Pat. No. 932.) Climbing form of the famous bush Hybrid Tea

Postpaid, each \$2.50; 3 for \$6.60

LOVELY FLORIBUNDA ROSES

VOGUE. (Pat. No. 926.) AARS 1952. New Floribunda with its own unique, brilliantly glowing cherry-coral color. Individual flowers three to four inches in diameter are Hybrid Tea-shaped, with perfect, high-centered form. They open slowly from a dark cherry ovoid bud to the delightful cherry-coral open flower. Rich, spicy fragrance.

Each \$2.25; 3 for \$6.00, postpaid.

CHATTER. (Pat. No. 739.) Unusually bright crimson, generous flower clusters, continuously in bloom, velvety firm petals.

Each \$1.25; 3 for \$3.15, postpaid.

FASHION. (Pat. No. 789.) Exquisite Floribunda, a new color in Sweetheart Roses; beautiful coral-peach buds, open a lovely clear coral. The color and form are very charming. The plants grow well and produce flowers both in clusters and individually.

Each \$2.00; 3 for \$5.00, postpaid.

GOLDBLOCKS. (Pat. No. 672.) This is the first real bright yellow Floribunda. Blooms in clusters, the flowers are fully double when open and have Wild Rose fragrance. Grows 24 inches tall.

Each \$1.50; 3 for \$3.75, postpaid.

Gorgeous New PEONIES

2-Year, Large Roots

PRES. ROOSEVELT. Best dark red.

SARAH BERNHARDT. Apple-blossom-pink.

KARL ROSENFELD. Large, rich deep crimson.

BARONESS SCHROEDER. Beautiful white.

95c each; 2 for \$1.85; 4 for \$3.60, postpaid.

Hardy Flowering SHRUBS

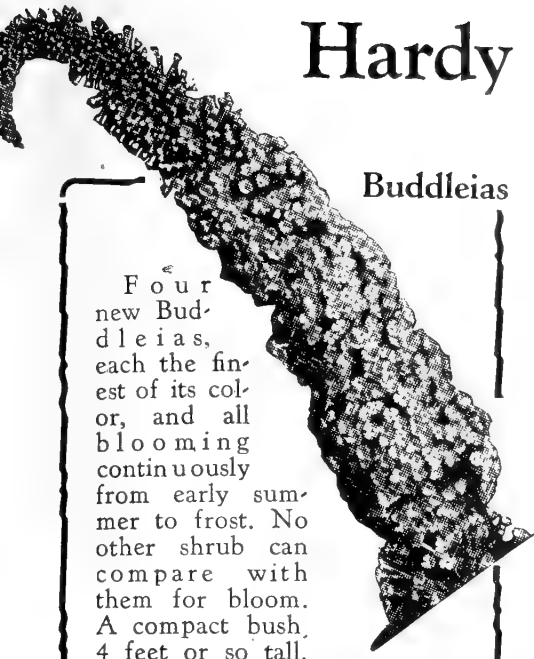

Buddleias

Four new Buddleias, each the finest of its color, and all blooming continuously from early summer to frost. No other shrub can compare with them for bloom. A compact bush, 4 feet or so tall. The lovely fragrant flowers are beautiful in the garden and fine for cutting. All postpaid.

EMPIRE BLUE. (Pat. No. 557.) Finest blue Each 75c

PURPLE GLORY. A true royal purple Each 75c

ROYAL RED. (Pat. No. 556.) Best red Each 75c

WHITE KING. Glistening white Each 75c

1 Each of all 4 for \$2.50

SS 17 SUMMER LILAC SPECIAL

1 Royal Red } All 3 for \$2.00
1 Empire Blue } Postpaid
1 White King }

AMUR RIVER PRIVET

Best of all for a compact trimmed hedge, from 10 inches to 6 feet high. Foliage is dark, glossy green, very dense with repeated clipping. Trim it any time. Very hardy. Plant 1 foot apart. 2-yr. size, well branched plants.

10 for \$ 1.80
25 for 3.75
50 for 6.00
100 for 11.95
Postpaid

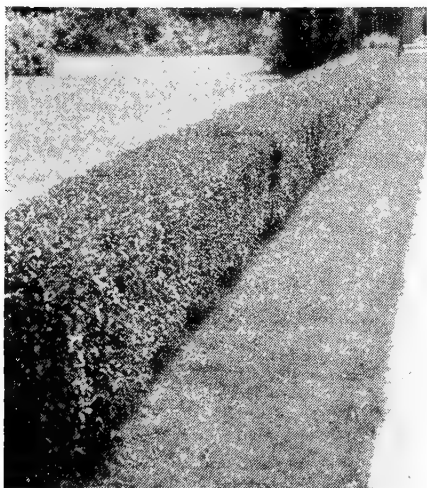

Amur River Privet

GOLDEN BELL (Forsythia)
SHOWY BORDER GOLDEN BELL (Int. Spect.). 6 to 8 ft. Its large, rich, yellow blossoms completely cover the wide spreading branches in early spring. 18 to 24 in., 75c; 3 for \$1.95; 10 for \$6.00.
SPRING GLORY. 5 to 8 ft. The loveliest of all Golden Bells and the most prolific, its attractive, large, pale yellow flowers completely covering the bushes in early spring. 18 to 24 in., \$1.00; 3 for \$2.75.

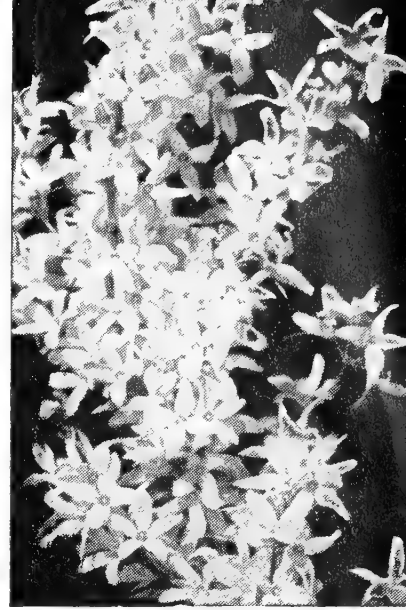

Forsythia

ALMOND (Prunus)
DOUBLE PINK FLOWERING. 4 to 6 ft. These bushy shrubs never fail to produce in early spring, before the leaves appear, a profusion of small, very double, pink, Roselike flowers that are closely set along the branches. 18 to 24 in., 75c; 3 for \$2.00.

FIREBUSH OR FLOWERING QUINCE
CYDONIA JAPONICA. 4 to 5 ft. Brilliant orange-scarlet flowers in April, followed by yellowish green, Quince-shaped, fragrant fruits. 18 to 24 in., 75c; 3 for \$2.00; 10 for \$6.00.

HYDRANGEA
PEEGEE HYDRANGEA (H. Paniculata grandiflora). 8 to 10 ft. Immense panicles of bloom a foot long, white turning to rose, commencing to bloom in August. 18 to 24 in., 95c; 3 for \$2.60; 10 for \$7.50.
SNOWBALL HYDRANGEA (H. Arborescens grandiflora). 4 ft. Large, flat heads of snow-white flowers in June and July. Thrives in shade. 18 to 24 in., 95c; 3 for \$2.60; 10 for \$7.50.



Hydrangea P. G.

SNOWBALL
OLD-FASHIONED SNOWBALL (V. Opulus sterile). 8 to 10 ft. Large balls of white flowers in May. 18 to 24 in., \$1.10; 3 for \$2.95.

MOCK ORANGE (Philadelphus)
VIRGINALIS. 7 to 8 ft. One of the most beautiful shrubs grown. In June the plants appear as a huge bouquet, being completely covered with extra large, single and semi-double flowers that are pure white and sweet scented. 18 to 24 in., 95c; 3 for \$2.60.

FRENCH HYBRID LILACS
CHARLES JOLY. Double flowers of dark wine-red with silvery reverse. One of our very finest Lilacs.
MME. LEMOINE. Very showy, double, creamy white flowers in extra large, long, cone-shaped panicles. Strong and free blooming.
PRES. E. STOCKHARDT. Large single flowers of orchid-pink in long narrow clusters. Very free blooming and strong growing variety.
PRES. GREVY. Considered by many as the most satisfactory of the blue Lilacs. Giant, pyramidal clusters of double flowers of very fine, clear, soft, delicate blue.

Prices of above, 18 to 24 in., \$1.35; 3 for \$3.60.

WEIGELA (Diervilla)
BRISTOL RUBY. (Patent No. 492.) 6 ft. Splendid new variety that blooms profusely in June and early July and occasionally later in the season. Color in effect is a soft ruby-red shading to garnet-crimson. Vigorous grower forming a nice, compact bush. 18 to 24 in., \$1.25; 3 for \$3.50.

ROSEA. 6 ft. Very floriferous, producing quantities of large, showy, trumpet-shaped, pink flowers in June. 18 to 24 in., 75c; 3 for \$2.00.

EVERBLOOMING SPIREA
SPIREA, ANTHONY WATERER. 2½ ft. Flat clusters of rosy crimson flowers throughout the summer and fall. 15 to 18 in., 60c; 3 for \$1.60.
S. FROEBEL. 3 ft. Round, flat clusters of rosy pink flowers from June to October. Beautiful foliage all season. One of our best low growing shrubs for general use and for flowering hedges. 18 to 24 in., 60c; 3 for \$1.60; 10 for \$5.00.



Pink Spirea

BLUE MIST SPIREA
HARDY BLUE SPIREA. Low growing shrub—about 2 feet. Blooms August to frost with many clusters of dainty blue flowers. 2-yr., 65c each; 3 for \$1.75.

BRIDALWREATH SPIREA
SPIREA VAN HOUTTE is by far the most popular and widely planted of all shrubs. It can be used for foundation planting, as a single specimen, for screens, for hedges. Grows in sun or partial shade.
PRICES: Each Per 3 Per 6 Per 12
2-year heavy, 18 to 24 in. \$0.49 \$1.10 \$2.10 \$4.00
3-year extra heavy, 2 to 3 ft.85 2.25 4.25 8.00
Postpaid



Crape Myrtle

TREES

For Lawn and Parkway Planting.—Express Not Prepaid.

	Each	Per 2	Per 4
Chinese Elm—			
Siberian Hardy. 4-5 ft.	\$0.90	\$ 1.60	\$ 2.80
Hybrid Elm. 4-5 ft.	2.00	3.75	7.25
White Birch. 4-5 ft.	2.95	5.80	11.00
Scarlet Maple. 4-5 ft.	2.95	5.80	11.00
Lombardy Poplar. 5-6 ft.75	1.45	2.75
Magnolia Soulangeana			
Not balled. 2-3 ft.	3.75	7.00	
Balled in earth.. 3-4 ft.	7.50	14.50	

Crape Myrtle

Blooms
Midsummer
to Frost

CRAPE MYRTLE. The South's most beautiful shrub. We offer a new hardier strain that has proven to be hardy and blooms profusely in Missouri. Foliage is glossy, deep green. The blossoms the most beautiful of all shrubs. Be one of the first in this area to grow it.

POSTPAID PRICES ON CRAPE MYRTLE
Hardy Pink. Apple-blossom-pink Each 60c
Hardy Purple. Beautiful purple Each 60c
Hardy Red. Glowing rich red Each 60c
WM. TOOVEY (Crape Myrtle). The finest, most prolific bloomer; compact bush, flower heads large, deep red. Each \$1.00; 3 for \$2.75.

Archias' Berry Plants

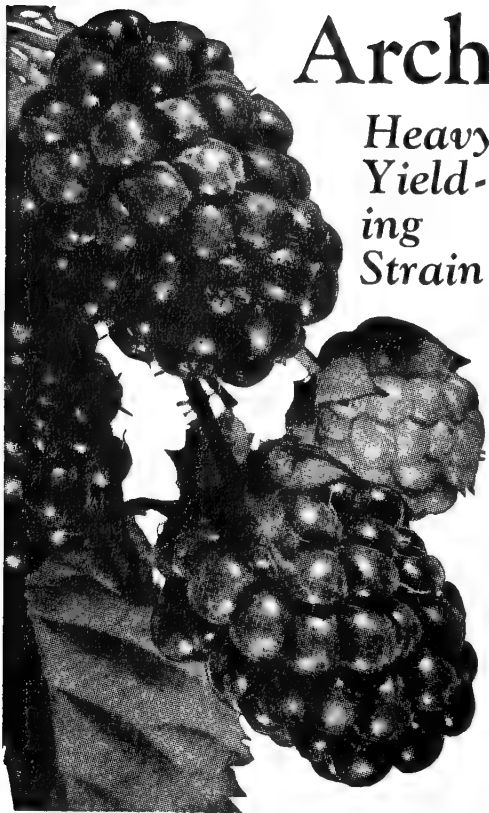

Heavy Yielding Strain

Thornless Boysenberry

Blackberries

EBONY KING. New upright Blackberry. No blanks or sterile plants. Ebony King has been under test for 12 years, and has proven to be a very heavy producing berry of the Eldorado type. Exceptionally large, sweet, true flavor. We have been waiting for this one. Be sure to order a few—supply very limited.

ELDORADO. One of the very hardiest and best. Berries jet-black, sweet, with pleasing taste. Keep well, ship and sell well, and are very productive.

Price: 5 for \$1.50; 10 for \$2.75; 25 for \$6.00, postpaid.

ALFRED. The early ripening, long bearing Blackberry. Produces enormous crops, first quality fruit. Will grow in poor soil. Earliest of all varieties.

Price: 5 for 65c; 10 for 95c; 25 for \$2.00; 100 for \$7.25, postpaid.

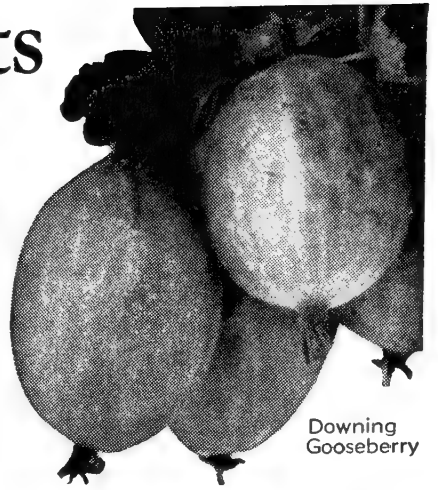

Downing Gooseberry

New Thornless Boysenberry

This is the early ripening strain of Thornless Boysenberry with canes as smooth as a Grape vine. Ripens 10 days to 2 weeks earlier than Boysenberry. Heavier yielder than common Boysenberry. This new strain Thornless Boysenberry is identical to the Boysenberry except that there are no thorns and it ripens earlier.

Strong plants: 3 for 69c; 5 for \$1.10; 10 for \$1.95; 25 for \$4.50; 50 for \$8.00, postpaid.

Raspberries

LATHAM GIANT. The giant of the Red Raspberries. Without an exception Latham is the most popular variety grown. Strong, sturdy canes and foliage, growing tall and upright, thrives everywhere and is an enormous producer of luscious berries. Latham has an extra long fruiting season, producing its splendid berries well into the summer.

Price: Selected plants, 5 for 95c; 10 for \$1.59; 25 for \$3.45; 50 for \$6.50; 100 for \$12.50, postpaid.

CUMBERLAND BLACK RASPBERRIES. World's most popular and profitable Blackcap. You can depend on this fine reliable variety to produce a heavy crop regularly. Excellent for table and canning.

Price: 5 for 75c; 10 for \$1.35; 25 for \$2.75; 100 for \$9.50; 500 for \$40.00, postpaid.

INDIAN SUMMER. Famous New Everbearing Red Raspberry. A brand new prize-winning berry. Large, sweet red berries, ideal for home or market, and best of all—it is everbearing. Bears tremendous crops in spring with berries coming on all summer and fall.

Price: 5 for 98c; 10 for \$1.85; 25 for \$4.25; 100 for \$15.50, postpaid.

NEW SODUS. Purple Cap Raspberry. A new Raspberry especially noted for fruit production. Berries are large, firm, fine quality and have a wine-red-purple color.

Price: Selected Plants, 5 for \$1.10; 10 for \$1.95; 25 for \$4.00, postpaid.

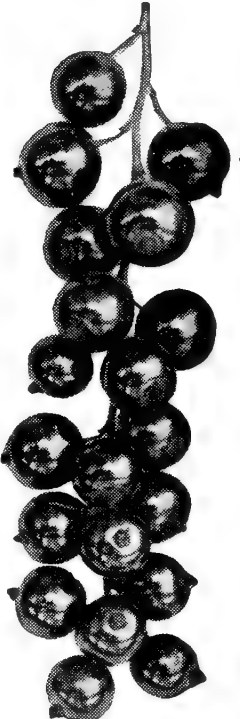

Red Lake Currant

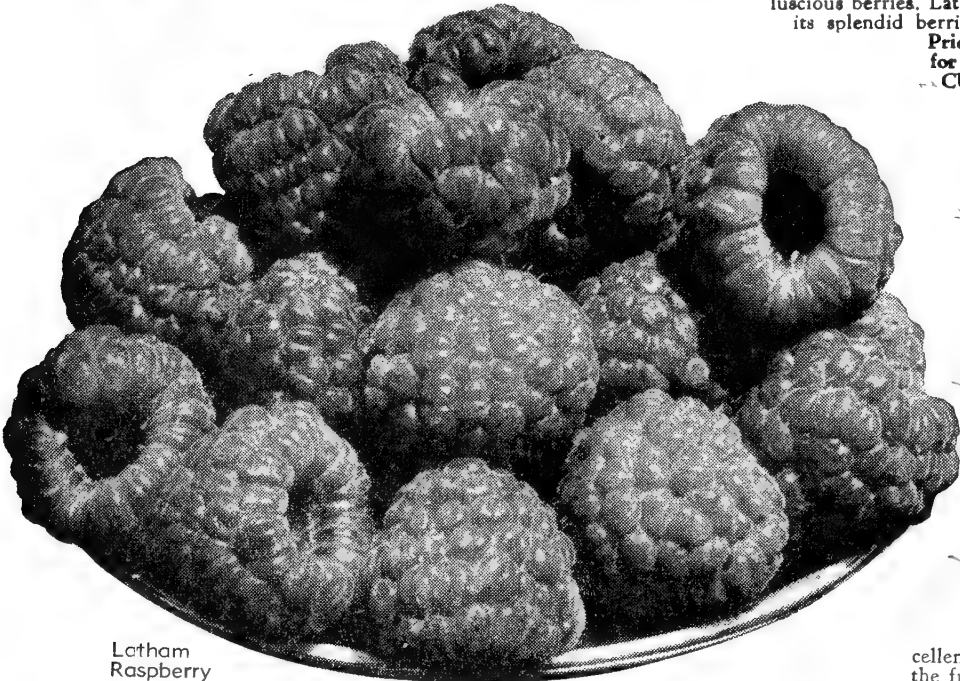

Latham Raspberry

Gooseberries

DOWNING. Largest and best of the green Gooseberries. Favorite for pie and sauce because of excellent flavor and quality of the fruit. A vigorous grower, heavy bearer. Extremely hardy, clear into Canada. Heavy, 2-yr., No. 1, plants, each 69c; 3 for \$1.80; 6 for \$3.30, postpaid.

PIXWELL. A new, improved variety. Bigger yields of very fine quality berries. Bears young, next year after planting. Fruit hangs below branches for easy picking. Heavy, 2-yr., No. 1 plants, Each 75c; 3 for \$1.95; 6 for \$3.60, postpaid.

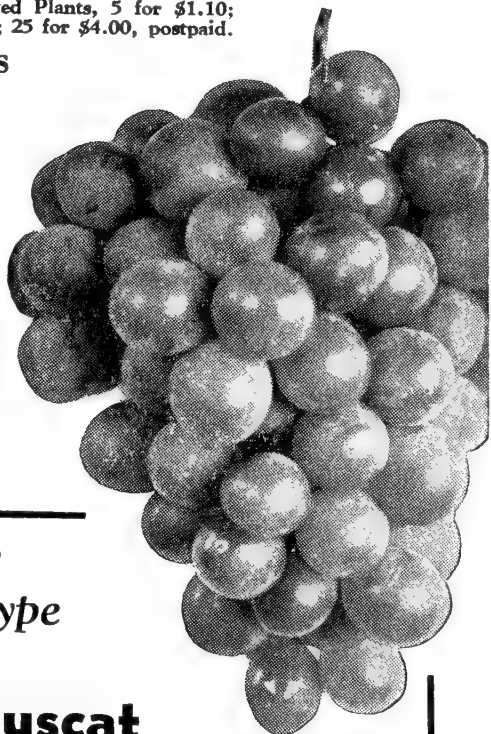

Currants

RED LAKE. Largest of the Reds. Long stems. Beautiful bright red variety. The favorite Currant.

Price: 2-yr., No. 1, strong bushes, 2 for 89c; 5 for \$1.95; 10 for \$3.50, postpaid.

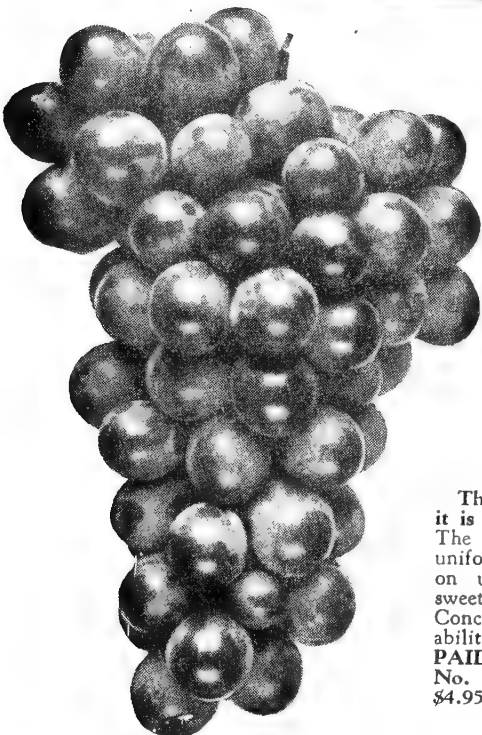

CONCORD Greatest of All Grapes

4 2-Yr. No. 1 Vines \$1.00

The all-time favorite Grape because it is such a heavy bearer and so hardy. The clusters of glossy black fruit are uniformly large and wide. They hang on until mid-October and are extra sweet and juicy. For over 100 years, Concord has proven its heavy yielding ability and complete hardiness. **POSTPAID PRICES:** Extra heavy, 2-year, No. 1, 2 for 65c; 12 for \$2.55; 25 for \$4.95; 100 for \$15.95.

New, Hardy California Type Grape Golden Muscat

This new hardy California Grape can be grown in every section of the country. This variety is the result of the cross of the Muscat Hamburg and Diamond. This cross makes a very hardy, heavy bearing vine, and the quality of fruit is similar to the white California Grape. Large, sweet and meaty. Supply of plants still limited. We offer nice, strong, 2-year-old, No. 1 plants. Will bear year after set.

Each 79c 3 for\$1.89
5 for 2.55 **POSTPAID**

NOW ONE SPRAY THAT YOU CAN USE MOST ALL SEASON ON YOUR FRUIT TREES!

No need to buy a Lot of Different Chemicals—Just Use Archias' Combination Fruit Spray for Fruits, Berries and Ornamentals.

HOME ORCHARD SPRAY

A fine multi-purpose orchard spray containing Ferbam, DDT, DDD, Lindane, and Aramite (88-R). Use to control insects and diseases on fruit and berries. Insects such as Aphids, Japanese Beetles, Apple Maggots, Cankerworms, Leafhoppers, Brown Mites, Citrus Bud Mites, Citrus Red Mites, Red Spiders and many others... Diseases such as Scab, Rust, Rot, Blotch, Flyspeck, Blight, Shot Hole, Leaf Curl and many others.

Pound \$1.75; 2 lbs. \$3.25; 5 lbs. \$7.50, postpaid.

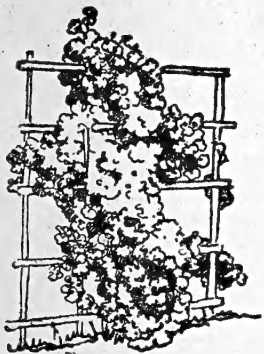

HARDY CLIMBING VINES

2-YEAR, EXTRA LARGE. All Are Postpaid.

SILVER LACE VINE. Easy to grow. Lacy white flowers cover this vine from late summer through fall. 75c each; 2 for \$1.35.

CLEMATIS, SWEET AUTUMN. Small starry white flowers, very fragrant. 69c each; 2 for \$1.25.

HONEYSUCKLE, GOLDFLAME. Everblooming from June to frost, this vine is covered with large, fragrant flowers; flaming scarlet outside, gold inside. 95c each; 2 for \$1.80.

GOLDEN GIANT HONEYSUCKLE

Newest of the vining honeysuckles. In the Summer it is covered with trumpet-shaped blooms of rich golden yellow which shade to deep orange as they mature. Foliage is attractive. Very vigorous grower, extremely hardy. Each 75c; 2 for \$1.35, Postpaid

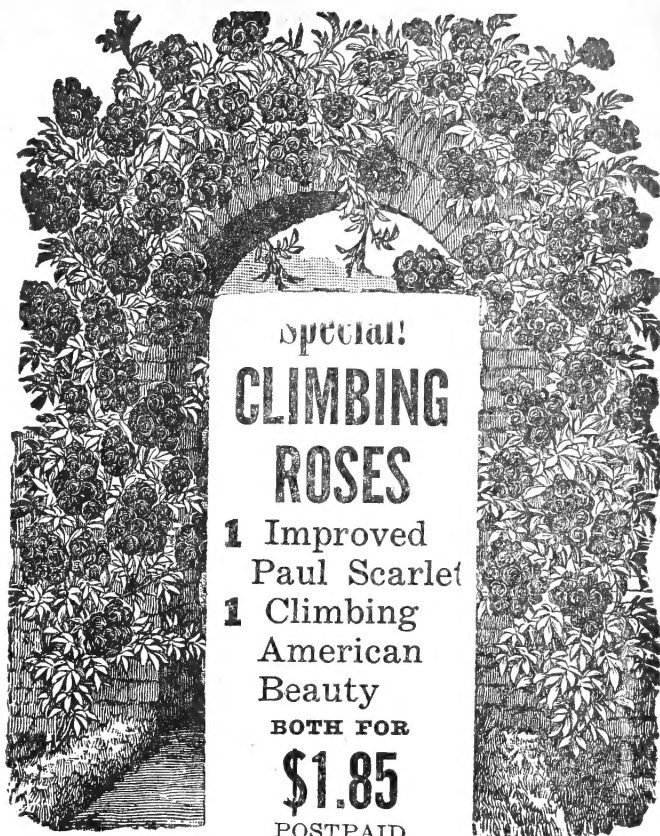

Special!
CLIMBING ROSES

- 1 Improved Paul Scarlet
- 1 Climbing American Beauty

BOTH FOR

\$1.85

POSTPAID

Special!

Raspberry Garden

- 5 Purple Raspberry (SODUS)
- 5 Red Raspberry (LATHAM)
- 5 Black Raspberry (CUMBERLAND)

ALL 15 PLANTS

\$1.85

POSTPAID

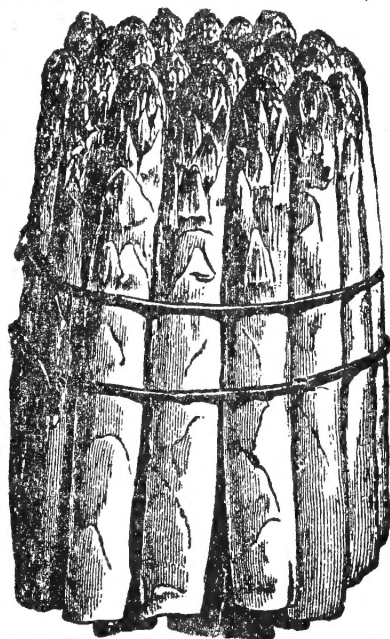

HANSEN'S BUSH CHERRIES

Loaded With Delicious Fruit

THE IMPROVED BUSH CHERRY

A miracle plant. Grows like a bush (4 to 5 ft. high) Makes beautiful ornamental shrub. Bears almost as much fruit as a plum tree. No waiting for fruit. This new strain makes it better eating than ever—fresh canned, or in preserves. Very hardy. Stands intense heat and cold. Plant 3 to 4 feet apart. Selected 2 year Plants, 39c each; 3 for \$1.10; 10 for \$3.45, postpaid.

NEW JUMBO PARADISE ASPARAGUS

Paradise Asparagus is the newer, rust-proof variety, a real improvement over other kinds. It yields two to three times as much and produces extra big, fat and delicious tips for many weeks. A grand flavor. We know you'll like it.

Postpaid

	Per 25	Per 100
3 yr. Jumbo Plants	\$2.00	\$6.25
2 yr. Heavy Plants	1.59	4.45
2 yr. Medium Plants	1.25	3.45

Quality GRAPE VINES

HOME GRAPE COLLECTION

All Season—All Colors
2-yr. No. 1 Vines

5 Vines \$1.19

POSTPAID

- 2 Concord
- 2 Fredonia
- 1 Niagara

NIAGARA

THE BEST WHITE GRAPE

The most popular white grape. Highest quality. Excellent eating grape. Clusters very compact with many grapes in each one.

45c each; 2 for 69c; 4 for \$1.29; 8 for \$2.29; 12 for \$3.15; 25 for \$5.19.

POSTPAID

FREDONIA

2 weeks ahead of Concord

The grape we have all been searching for. Experts say it will be the leading variety in a few years due to its high quality and early ripening date. Big, compact clusters of black grapes, 2 weeks ahead of Concord. 45c each; 2 for 69c; 4 for \$1.29; 8 for \$2.29; 12 for \$3.15; 25 for \$5.19, ppd.

SHERIDAN

A late keeping grape. Larger bunches, sweeter, richer flavor and fruit firmer than Concord. About a week later. Vigorous, hardy, most productive grape. Best late blue variety.

55c each; 2 for 85c; 4 for \$1.49; 8 for \$2.69; 12 for \$3.49; 25 for \$7.19. Postpaid.

FAMOUS RED CACO

The Red Grape That Never Fails

A bigger, red grape with a better, sweet flavor. Always loaded even in the hottest summer. Makes finest red jell. Don't fail to plant Caco. Clusters about 6 inches long. 55c each; 2 for 85c; 4 for \$1.49; 8 for \$2.69; 12 for \$3.49; 25 for \$7.19. Postpaid.

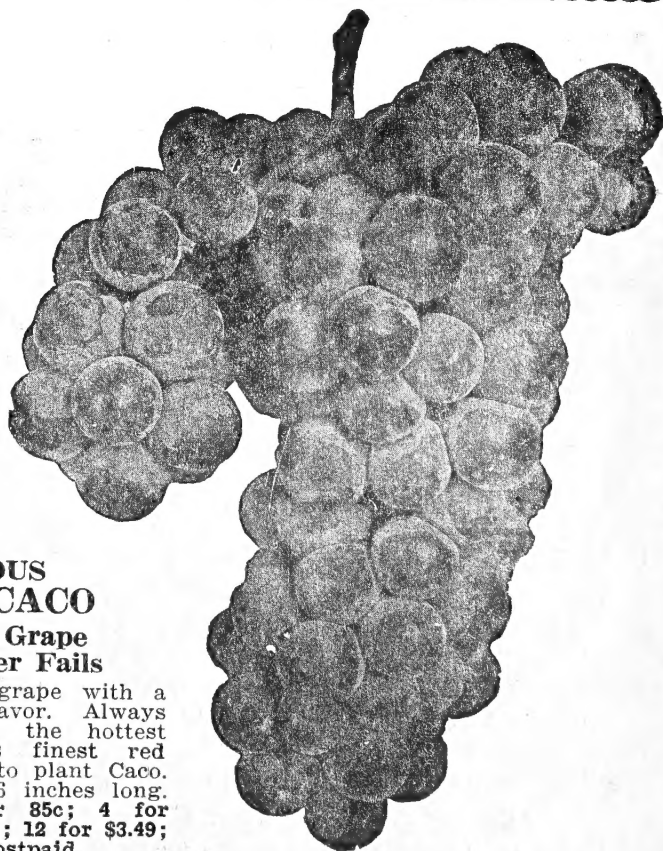

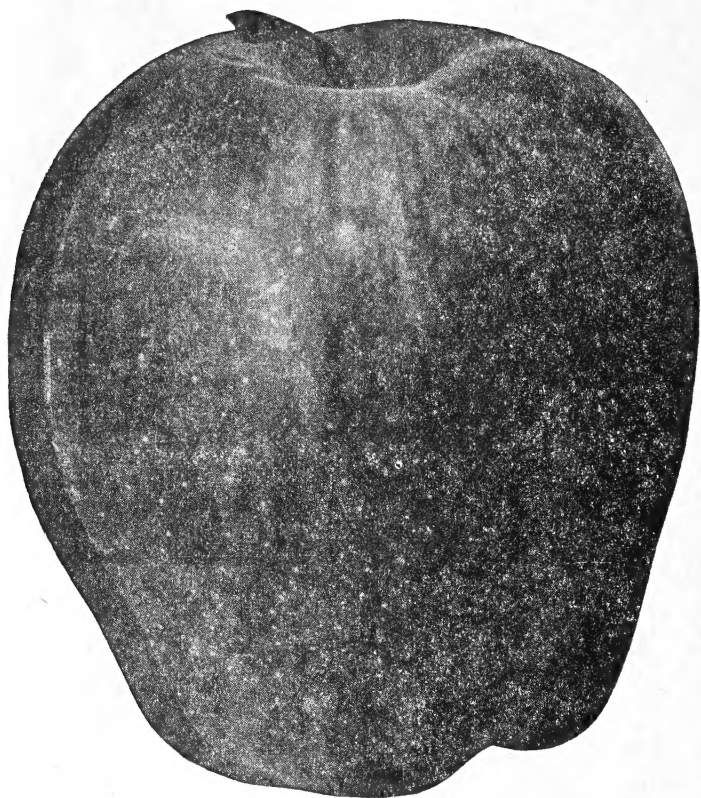

ARCHIAS' HARDY PEACH TREES

We list only the hardy and sure-bearing varieties.

- ↘ **HALE-HAVEN.** A regular and prolific bearer, ranking No. 1 for hardiness. Freestone. Color rich orange and red. Early.
- ↘ **J. H. HALE.** One week earlier than Elberta, Freestone, Red Blush over yellow; lge; excellent flavor.
- ↘ **HEATH CLING.** The large creamy white clingstone. Excellent quality. Fine keeper.
- ↘ **ELBERTA.** An old standby. Large yellow with red check.
- ↘ **ARCHIAS' MISSOURI PRIDE.** A well known Peach in this section. Archias' Missouri Pride has proven itself to be the largest and finest

est hardy freestone. Ripens 10 to 14 days ahead of Elberta. You'll like it. Golden yellow, blushed red.

↘ **POLLY.** White meated. delicious freestone. Hardy, heavy bearing; one of the finest flavored Peaches grown.

↘ **WHITE CHAMPION.** The hardy freestone. Very hardy in the central states. Has size and quality. A honey-sweet, rich, juicy white Peah you'll rave about. Ripens around August 10th.

↘ **RED HAVEN...** Freestone. Extra early flaming red Peach with golden flesh. Trees bear young and heavily. Self pollenizing. Very fine flavor. Good to eat fresh or canned.

Your Choice of Varieties, Alike or Assorted. Postpaid
3 to 4 ft. Selected—Each 95c; 3 for \$2.85; 6 for \$4.95; 12 for \$9.10

APRICOTS

Who does not like Apricot sauce and preserves? They ripen after Cherries and just before early Peeahes. Easy to grow. Home-grown, tree-ripened Apricots are one of the most delicious of all fruits.

- ↘ **SUPERB.** The best flavored, most productive, hardy Apricot ever produced. Medium size, light salmon colored.

3-4 ft., postpaid

Each \$1.35; 3 for \$3.85

ARCHIAS' QUALITY APPLE TREES

LARGE 2-YEAR SELECTED HARDY

↘ **ANOKA.** The new, quick-bearing Apple. NOW at regular prices. Fruit often the year after planting. Ripens early, Big red Apples—yellow streaks.

↘ **SOLID RED DELICIOUS.** Superior to the old Delicious. Is the King of all Apples. Beautiful all-red color, full of juice and a wonderful keeper.

↘ **JONATHAN.** A wonderful Apple for this section. Color deep red. A fine eating Apple.

↘ **EARLY HARVEST.** A fine July Apple. Color pale yellow.

↘ **GRIMES GOLDEN.** The golden yellow winter Apple. We don't have to tell you how fine this Apple is.

↘ **STAYMAN'S RED WINESAP.** An improved Winesap. Excellent for market, cider and eating.

↘ **YELLOW TRANSPARENT.** A favorite early yellow. Bears young.

↘ **YELLOW DELICIOUS.** Same as its fine parents, only golden yellow color.

↘ **WHITNEY CRAB.** The best of all Crabs, bears young and heavily. Fruit bright red.

Your Choice of Varieties, Alike or Assorted. Postpaid

4 to 5 ft., Quick Bearing

Each \$1.00; 3 for \$2.85; 6 for \$5.40; 12 for \$9.90

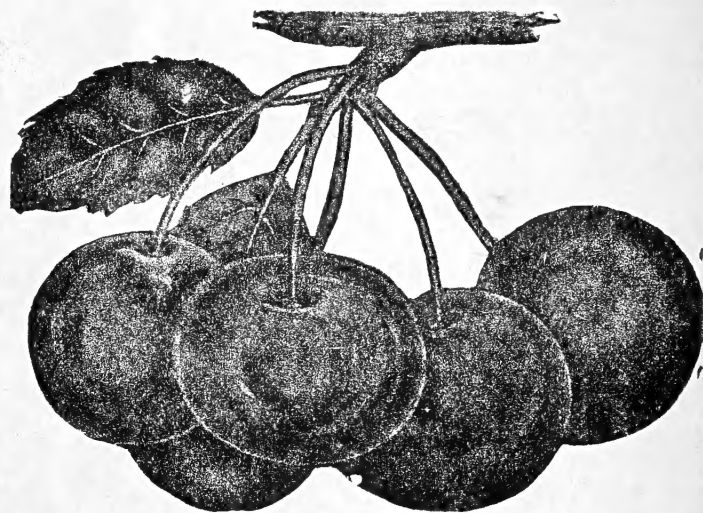

ARCHIAS' HARDY PLUMS

↘ **HANSKA** (Apricot Plum). Big reddish purple Plum with sweet apricot perfumed yellow meat. Freestone. Bears right away after planting. Ripens in August. The tree makes extraordinarily rapid growth.

↘ **WANETA.** A very large Plum. Deep red color with yellow flesh. A delicious flavor.

↘ **GREEN GAGE.** A large, round freestone of greenish yellow color. Tender, sweet, fine for canning. Hardy in Missouri and south.

↘ **NEW STANLEY.** Newest and best of the Plum Plums. Very hardy. Skin purplish blue; flesh sweet and delicious.

↘ **NEW DAMSON.** This is an improved strain over the ordinary Damson. The blue Plums are medium size, of finest quality. Freestone. A heavy regular bearer. Ripens in September.

4 to 5 ft. Selected. Each \$1.45; 3 for \$4.10; 6 for \$7.90. Postpaid

HARDY PEARS

Sweet and Juicy

Plant Pears 18 to 20 feet apart and it is necessary to plant more than one variety so they can cross pollenate.

↘ **BARTLETT.** Summer Pear. Large, rich golden yellow with soft blush. Fine for shipping and canning.

↘ **KIEFFER.** The best known and most widely planted winter Pear. Rich golden color.

↘ **NEW DOUGLAS.** Fall Pear; bearing young. Fruit large, yellow with blush; heavy producer. Blight-proof.

Alike or Assorted, Your Choice—Postpaid.

4 to 5 ft. Selected. Each \$1.40; 3 for \$4.05; 6 for \$7.85

HARDY CHERRIES

↘ **EARLY RICHMOND** (May Cherry). This is the popular early pie Cherry of the nation. The fruit is bright red, juicy, delicious. Tree strong grower, bears heavily, starts bearing young.

↘ **MONTMORENCY.** The standard by which all Cherries are judged. Big, rich red fruit, always loads down the tree. Juicy but firm for pies or preserves.

↘ **ENGLISH MORELLO.** The big dark red, rich flavored late Cherries, excellent for preserves. Leave on tree until almost black and they are delicious. Ripen in July. Extremely hardy. Above 3 Sour Varieties Cherries 4 to 4½ ft. Selected.

Each \$1.59; 3 for \$4.75; 6 for \$8.30. Postpaid

2 BEST SWEET CHERRIES

↘ **KANSAS SWEET.** This Cherry comes from southern Kansas. It is the only red sweet Cherry we know of that will bear in the Middle West. The fruit is large, dark red, firm, sweet with a delicious flavor.

↘ **YELLOW GLASS.** This is the hardiest of all sweet Cherries, stands 15 degrees below zero. Large, golden fruit with sweet flavor. Fine for eating fresh and canning. Ripens right after Montmorency.

Prices Above Sweet Varieties Cherries:

Postpaid Each \$1.98; 3 for \$5.70; 6 for \$10.80



Redhaven Peach

All Red RHUBARB

CHIPMAN'S CANADA RED

Newest and finest red Rhubarb. Blood-red, and the stalks are very tender and juicy even though thick and chunky. To enjoy the best for pies and sauces, order this famous Rhubarb. **Big, strong divisions, 75c each; 3 for \$2.00; 6 for \$3.90; 10 for \$5.95, postpaid.**

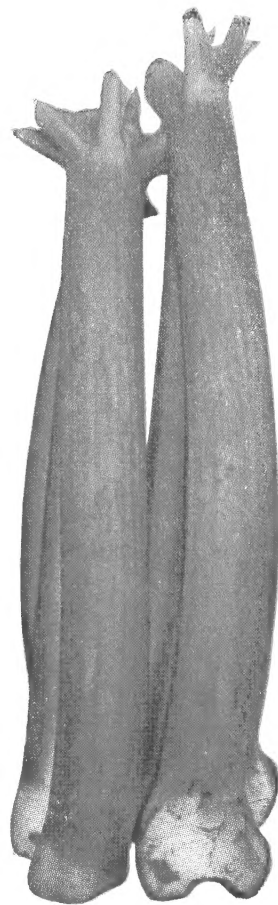

Chipman's Canada Red

New! RED McDONALD Rhubarb

One of the best and finest of all Rhubarb. The stalks are giant size, two or three times as large as common Rhubarb, tender and sweeter, requiring less sugar. Bright red skin and white flesh makes the finest looking and best tasting sauces and pies. **Big, No. 1 roots, each 69c; 3 for \$1.85; 10 for \$5.25, postpaid.**

STRAWBERRY PLANTS

CULTURE: For small gardens, plant 12x20 inches apart. For field culture, plant 1½x3 feet, 8000 plants per acre. Well drained rich soil. Fertilize with Vigoro or Vegetable Special Fertilizer. Do not use stable manure as it attracts grubs and cutworms. Mulch in fall.

SPRING BEARING VARIETIES

- NEW ROBINSON. A new variety that you should try out by all means. The berries are very large, bright red and very delicious. Fine for eating, canning and freezing. A very heavy bearer. Ripens right after Dunlap. Especially fine for home use. 50 for \$1.39; 100 for \$2.49; 200 for \$4.50; 500 for \$10.00; 1000 for \$15.50, postpaid.
- BLAKEMORE. (Extra Early.) This fine variety has proven its worth during these drought years, producing large crops under most adverse conditions. Firm, excellent color, heavy producer. 50 for \$1.29; 100 for \$2.00; 200 for \$3.75; 500 for \$6.95; 1000 for \$11.50, postpaid.
- SENATOR DUNLAP. (Medium Late.) The old reliable berry that thrives everywhere, producing big crops on all soils. A favorite for canning, table and market. 50 for \$1.29; 100 for \$2.00; 200 for \$3.75; 500 for \$6.95; 1000 for \$11.50, postpaid.
- PREMIER for Large Crops! (Extra Early.) The standard of excellence by which all other Strawberries are judged. Attractive shape; delicious flavor. Heavy producers; long season. 50 for \$1.45; 100 for \$2.50; 200 for \$4.50; 500 for \$9.25; 1000 for \$14.50, postpaid.
- TENNESSEE SHIPPER. (Pat. 570.) Early, a new large, firm, well colored berry that retains its size throughout the season. Recommended for both home and commercial grower. One of the best for table use, preserving, and freezing. 50 for \$1.40; 100 for \$2.60; 250 for \$4.65; 500 for \$8.95; 1000 for \$13.00, postpaid.

EVERBEARING VARIETIES

- NEW! SUPERFECTON. A new everbearing Strawberry from Mr. Keplinger who originated the popular Giant Gem. It is a very heavy producer of large, handsome, bright red berries. Many think it is sweeter than Giant Gem. We consider it a mighty good variety and suggest you try some. 25 for \$1.65; 50 for \$2.95; 100 for \$4.95, postpaid.
- STREAMLINER. Streamliner berries are very large, a rich red color and we consider the quality the finest of all Strawberries. It will bear this summer, starting 60 to 90 days after planting and you will have berries right up to heavy frosts. Next year you will have fruit spring, summer and fall. It has everything; fine flavor, large size, good color, heavy bearing. Self-pollenizing. 25 for \$1.65; 50 for \$2.95; 100 for \$4.95, postpaid.
- GIANT GEM. Has proven itself to be the most outstanding everbearing Strawberry introduced, hardy plants bearing as heavily in the spring as any spring-bearing variety, yet producing an abundance of the finest berries from July to November. 25 for \$1.25; 50 for \$1.98; 100 for \$3.75; 200 for \$6.00; 500 for \$12.50, postpaid.
- GIANT MASTODON. Bears 90 days from planting and keeps on until frost. Giant in size, often 2 in. in diameter but still very sweet and juicy. Very heavy yielder. 25 for \$1.35; 50 for \$2.25; 100 for \$4.00; 200 for \$7.50; 500 for \$15.00, postpaid.



TRADE MARK

AMAZING WONDER BERRY

Plant Red Rich Everbearing Strawberries this spring. Pick them all summer long through fall frost. Great freezers! Big, husky plants. Honey-sweet berries red clear through. Read this report from U. of Ill. Agr. Dept. "Of the 29 everbearing varieties we tested here last season, Red Rich is by far the best. I think it is the everbearer for which we have been waiting."

12 plants \$2.95; 25 plants, \$5.00; 50 plants, \$8.50; 100 plants \$15.00, postpaid. Guaranteed.

Special!

No. S200

100 Senator Dunlap
100 Blakemore

Postpaid Only **\$2.50**

About ½ price—order early as we cannot ship this special after April 15th.

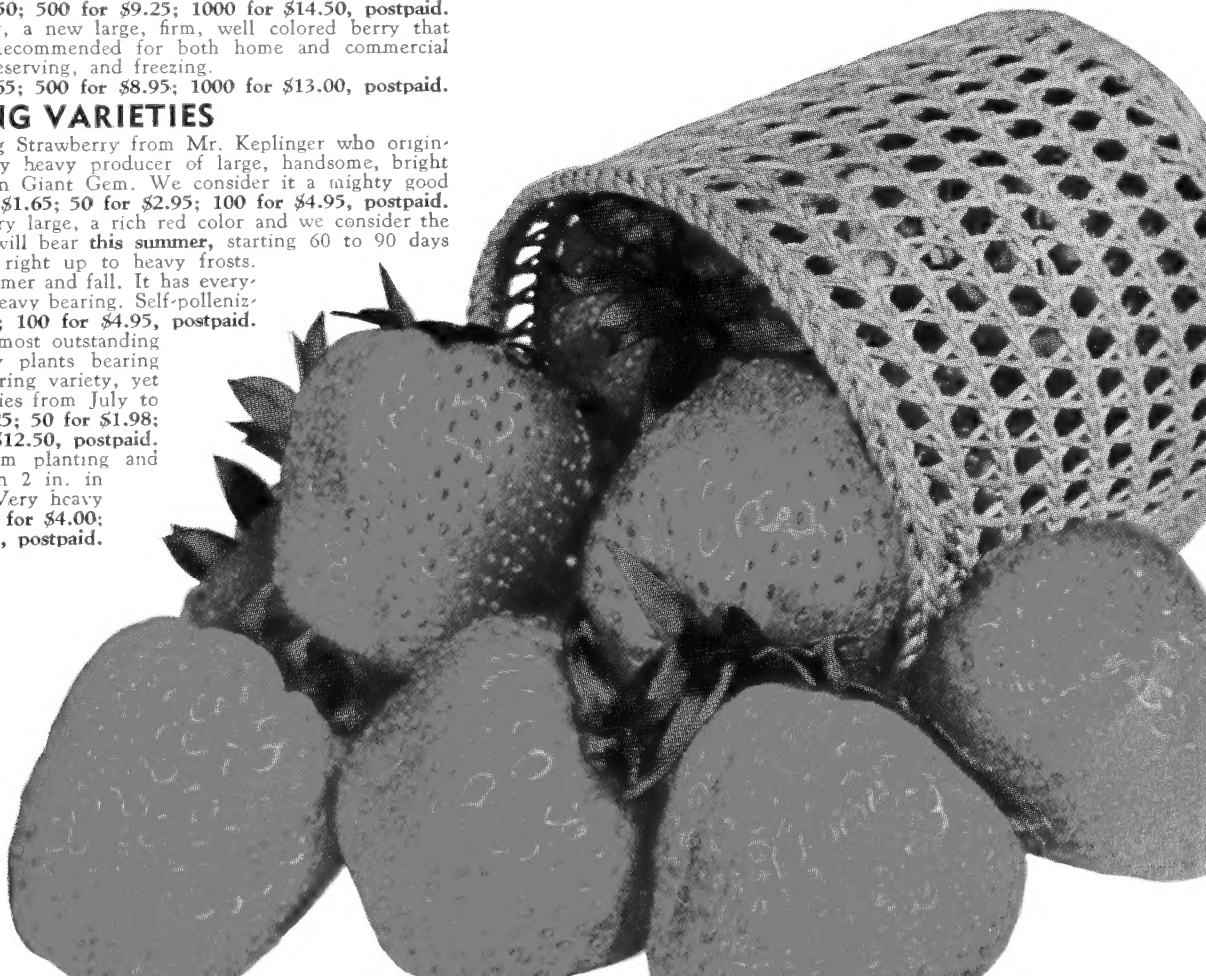

Giant Flowered GLOXINIAs

Magnificent as pot plants for summer and winter culture. Showy, trumpet-shaped flowers freely produced above the velvety foliage. Prefer semi-shade.

Best 5 colors:

Scarlet; Rose; White; Scarlet, White Border; Purple, White Border
5 bulbs, one each of the above five different colors, value \$2.00 for only \$1.00. Separate colors, 40c each; 3 for \$1.10; 12 for \$3.85, post-paid.

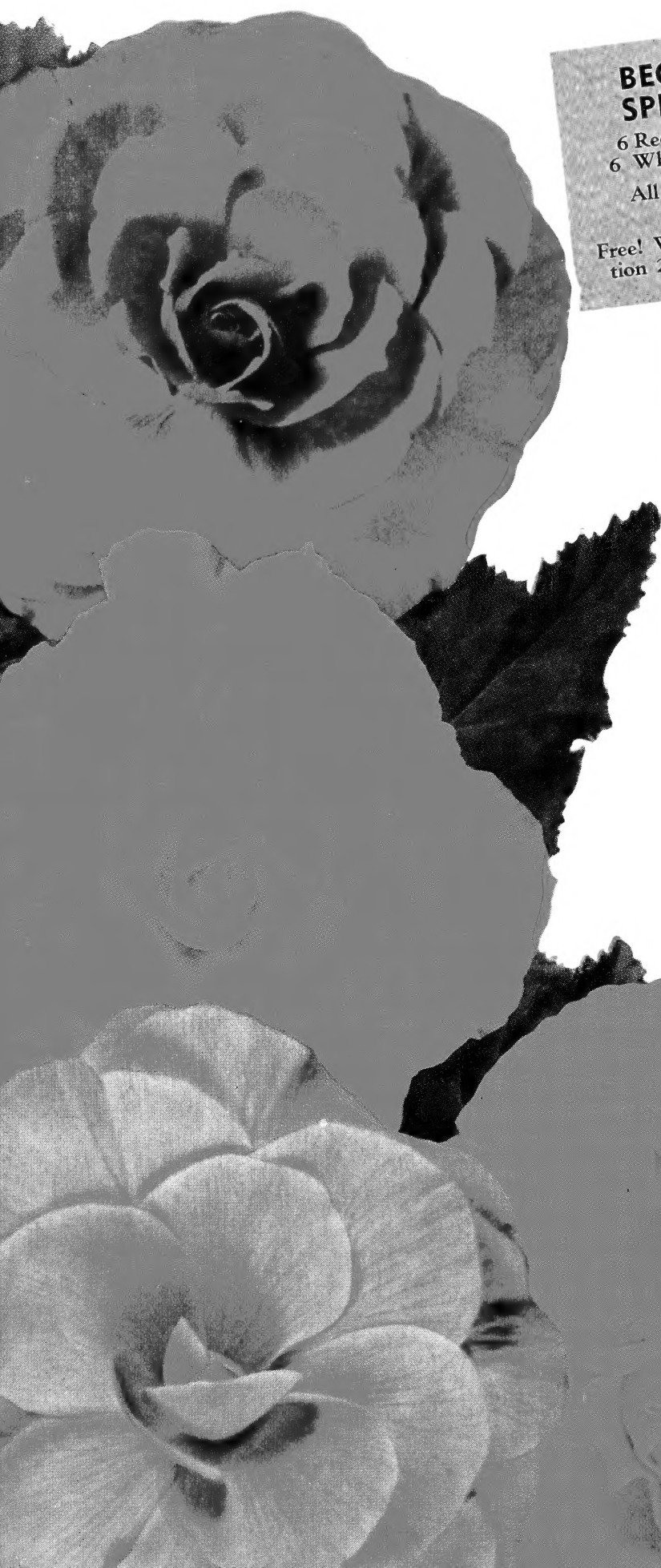
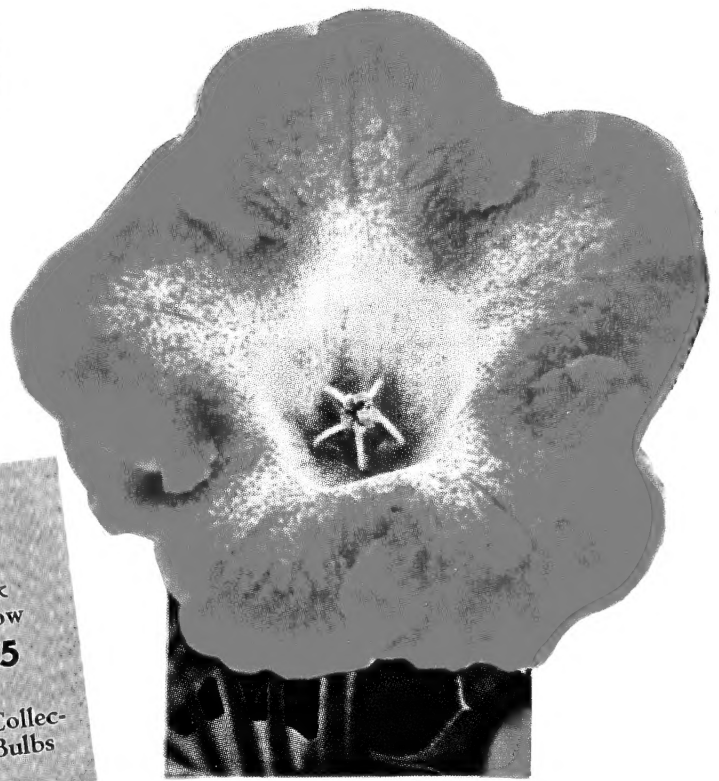

BEGONIA SPECIAL!
6 Red 6 Pink
6 White 6 Yellow
All for **\$2.95**
Postpaid
Free! With This Collection 2 Gloxinia Bulbs

Archias' "EVERGREEN" LAWN SEED

The Best Lawn Grass Mixture

Archias' Famous "Evergreen" Lawn Grass Mixture is now treated with the new sensational Hormone-Arsan Treatment that is producing phenomenal results in the horticultural field.

The best general purpose mixture for Missouri, as it makes a vigorous year-round growth with only average attention. Composed of extra heavy plump seeds—the very best Kentucky Blue Grass, Certified Perennial Rye Grass, Creeping Bent, Agrostis Alba, and White Dutch Clover. It does not contain Timothy or other coarse grasses used in cheap mixtures. Do not confuse with cheap, inferior mixtures sold by some seedsmen under the name of "Evergreen." We invite your comparison of our "Evergreen Mixture" with the highest priced seed offered anywhere.

1 lb., \$1.00;
3 lbs., \$2.95; 5 lbs., \$4.65; 10 lbs., \$8.95; 25 lbs., \$21.25, postpaid.

Tuberous-Rooted BEGONIAS

Provide Color Even in Shady Places

Easy to grow outside or in the house. No other flower can equal them for exquisite beauty. Widely used as pot plants for summer bloom. A flower bed of them will provide continuous flowers until frost. Finest double, Camellia type blooms.

Your choice of these 6 colors:

Red Yellow Orange White Pink Copper

Selected Bulbs—1½ in. to 2 in. Across.

12 for \$1.75; 6 for \$1.00; 2 for 40c

ARCHIAS SEED STORE

Archias
Bldg.

●
Sedalia,
Mo.